4.0 Investigation Results

The below sections summarize the soil gas and soil sample results. Soil boring lithology logs are provided in Appendix A.

4.1 Soil Gas Sample Results

A summary of soil gas analytical results is provided in Table 1 and depicted on Figure 3. Laboratory analytical sheets are provided in Appendix B. A total of 20 soil gas samples, at a depth of 5-feet bgs, were collected and analyzed for VOCs.

Soil gas sample concentrations for total VOCs ranged from 0.11 ug/l to 7.69 ug/l collected in samples located at SG18-5 and SG15-5, respectively. The highest concentration of VOC constituents analyzed was tetrachloroethene (PCE), detected at a concentration of 3.1 ug/l in SG5-5.

The pattern of the VOC concentrations in the near subsurface soil indicates that it is unlikely that there has been a significant release or that there is an apparent source of VOC contamination on the Site. It is possible that the soil gas concentrations detected in shallow subsurface soil are a result of off gassing from VOC impacted groundwater. The soil gas concentrations detected during this investigation serve as a baseline to establish existing VOC conditions at the site.

4.2 Soil Sample Results

A summary of soil analytical results is provided in Tables 2, 3, and 4 and depicted on Figure 2. Laboratory analytical sheets, chains of custody, and a laboratory quality assurance review are provided in Appendix C. A total of 60 soil samples were collected at depths of one-foot bgs, 5-foot bgs, and 10-feet bgs and the one-foot samples were analyzed for metals and TPH. Three soil samples were collected adjacent to the rail spur at a depth of one-foot bgs and analyzed for PAHs.

Metals detected in soil did not present any outstanding concentration anomalies in the near subsurface soil (one-foot bgs). Therefore, the deeper archived soil samples (5-feet bgs and 10-feet bgs) were not analyzed. No TPH or PAHs were detected during this investigation.

Based on the concentrations detected in the near subsurface soil, it appears that there has not been a significant release nor is there an apparent source of metal, TPH, or PAH contamination on the Site. The soil concentrations detected during this investigation serve as a baseline to establish existing metals, TPH, and PAH conditions at the site.

Figures

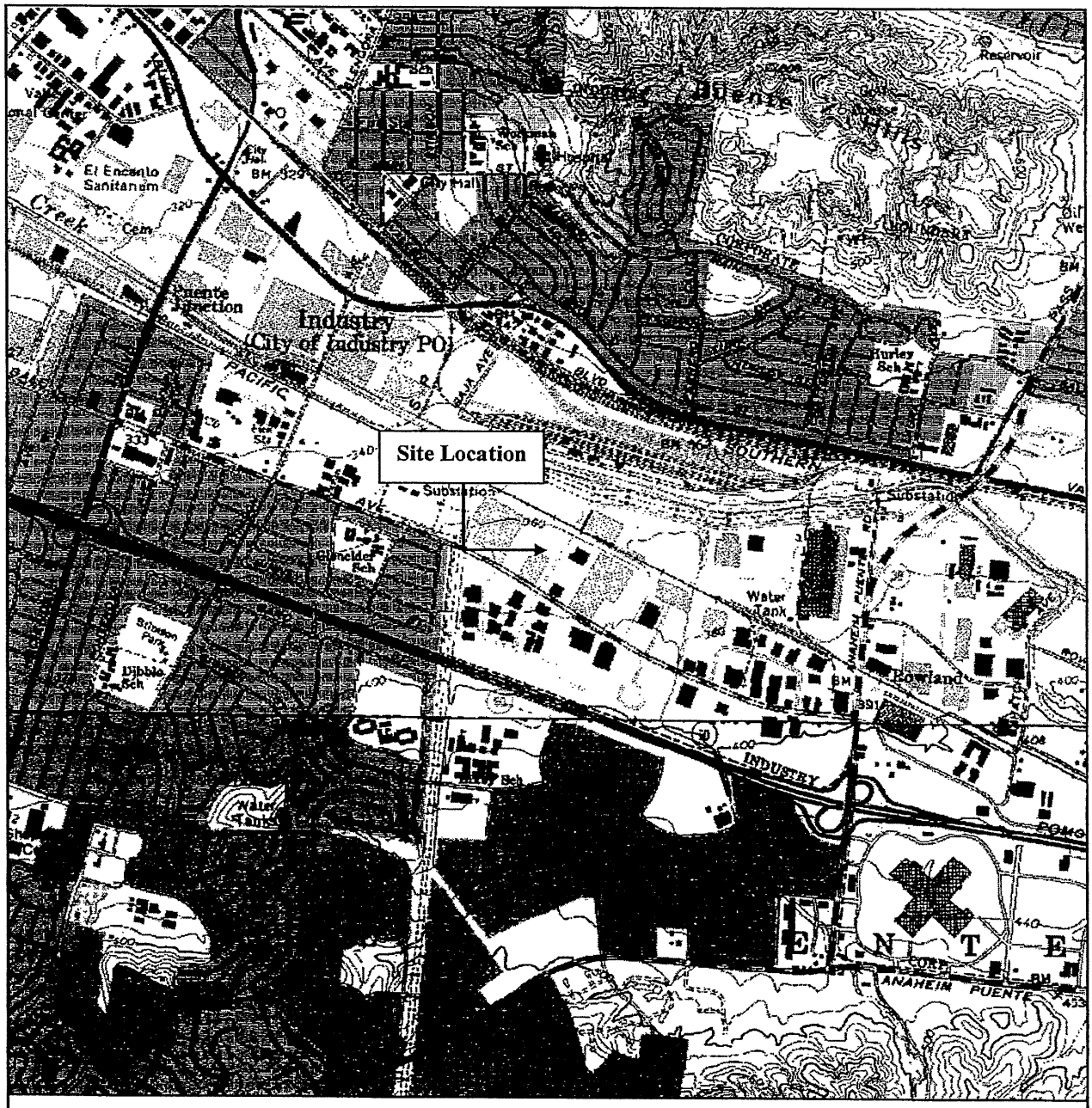

Reference
7.5 Minute Series Topographic Quadrangle
Baldwin Park, California
Photorevised 1966 Scale 1:24,000

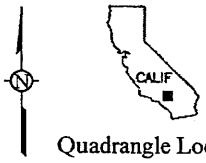

Quadrangle Location

1000 0 2000 4000

Scale in Feet

WSP
ENVIRONMENTAL STRATEGIES

2025 GATEWAY PLACE, SUITE 435
SAN JOSE, CALIFORNIA 95110
408-453-6100

Figure 1
Site Location
911 Bixby Drive
City of Industry, California

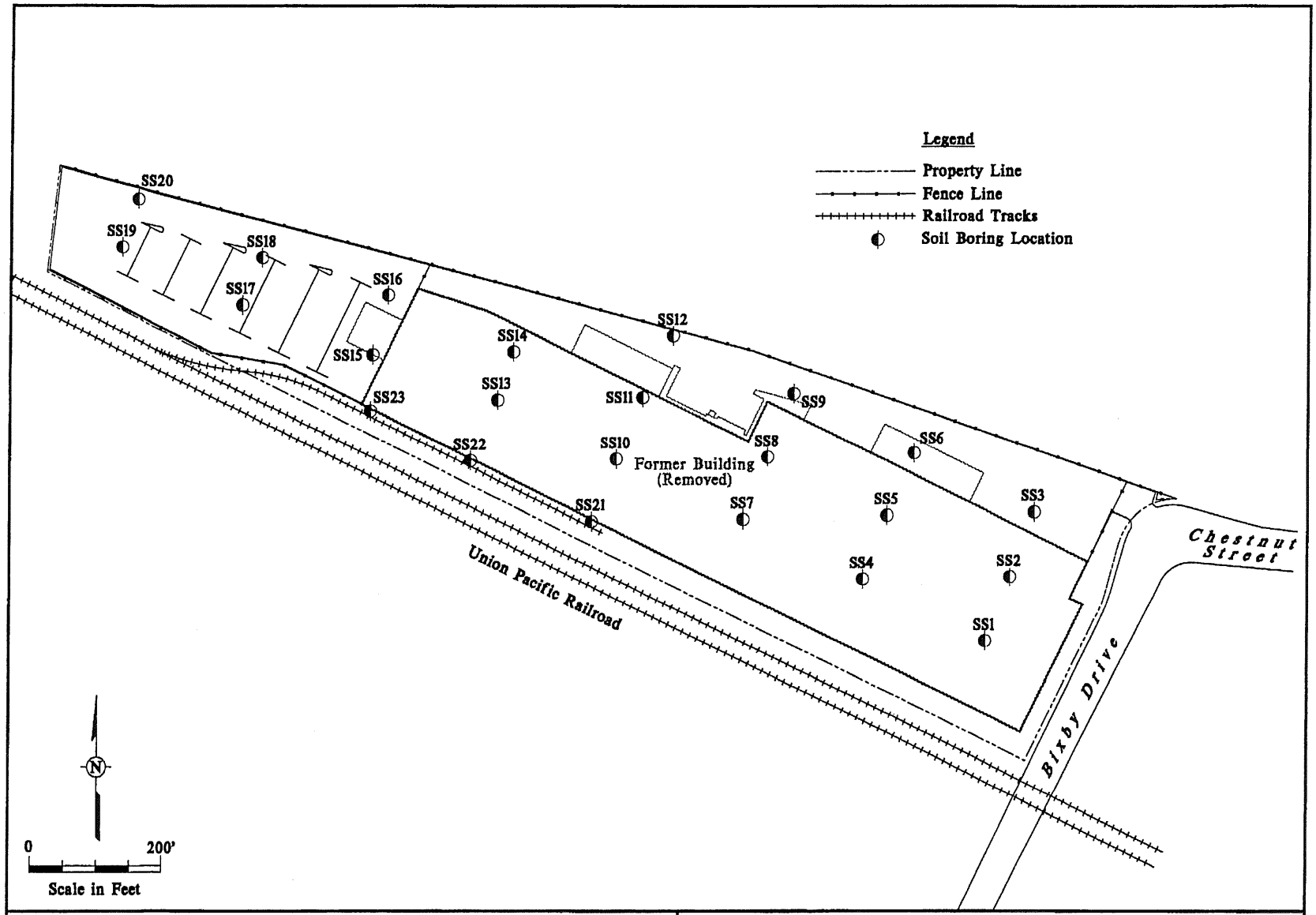

WSP
ENVIRONMENTAL STRATEGIES

2025 GATEWAY PLACE SUITE 435
SAN JOSE, CALIFORNIA 95110
(408) 453-6100

Figure 2
Soil Boring Locations
911 Bixby Drive
City of Industry, California

08002202.DWG

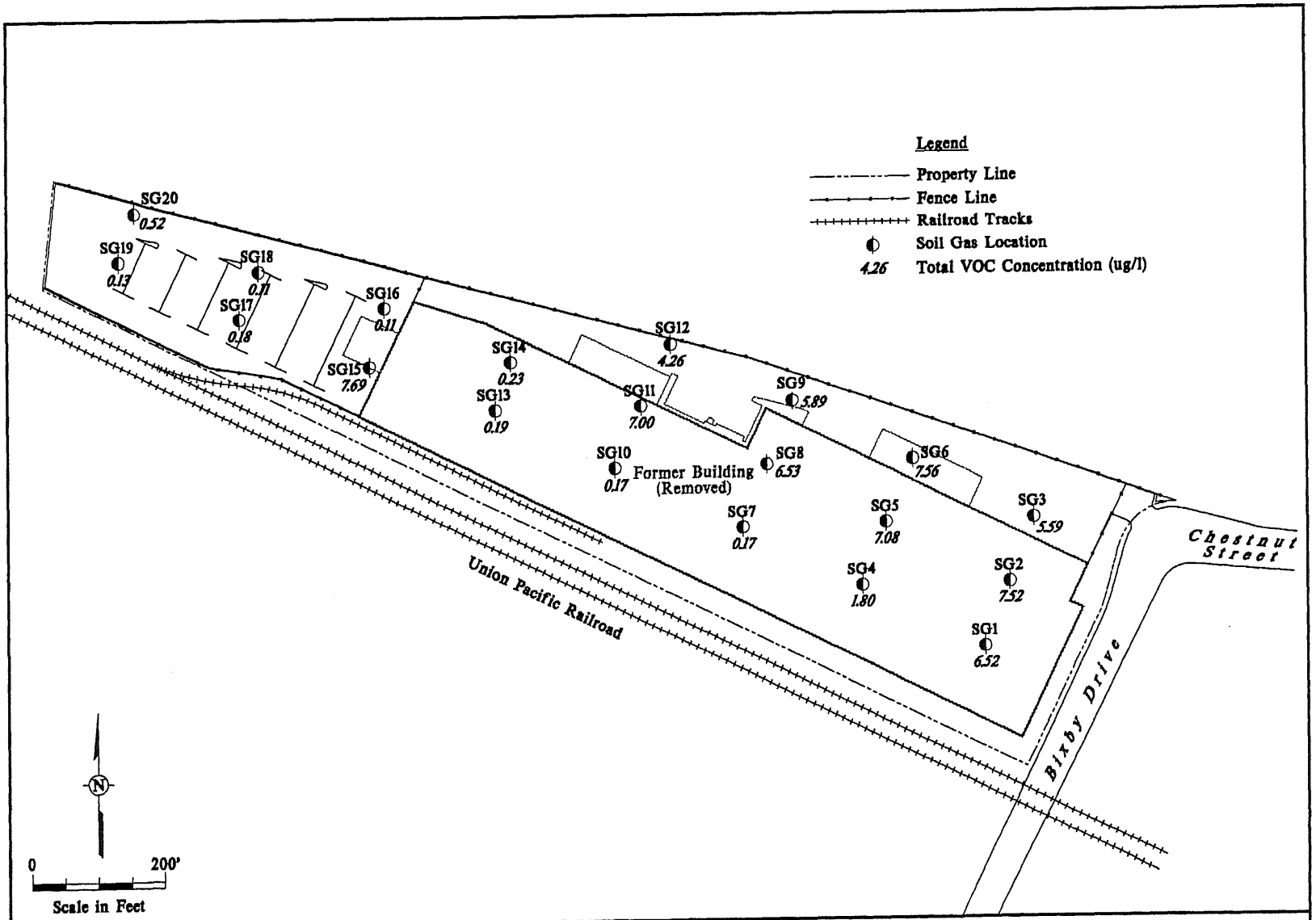

WSP
ENVIRONMENTAL STRATEGIES

2025 GATEWAY PLACE SUITE 435
SAN JOSE, CALIFORNIA 95110
(408) 453-6100

Figure 3
Soil Gas Locations and Total VOC Results
911 Bixby Drive
City of Industry, California

08002201.DWG

Tables

Table 1
Summary of Soil Gas Results
911 Bixby Drive
City of Industry, CA (a)

Sample ID	SG1-5	SG2-5	SG3-5	SG4-5	SG5-5	SG6-5	SG7-5	SG8-5	SG9-5	SG10-5	SG11-5
Analyte											
1,1,1-Trichloroethane	1.3	1.5	1.1	ND<0.20	1.1	1.8	ND<0.20	0.95	1.3	ND<0.20	1.4
Benzene	0.12	0.12	0.11	ND<0.10	0.11	0.11	ND<0.10	0.16	0.11	ND<0.10	0.19
cis-1,2-Dichloroethene	ND<0.20	0.26	ND<0.20	ND<0.20	ND<0.20	ND<0.20	ND<0.20	ND<0.20	ND<0.20	ND<0.20	ND<0.20
Ethylbenzene	0.23	0.22	0.22	ND<0.20	0.23	0.22	ND<0.20	0.25	0.22	ND<0.20	0.26
meta- and para-Xylenes	0.82	0.84	0.72	ND<0.50	0.79	0.75	ND<0.50	0.89	0.7	ND<0.50	0.94
ortho-Xylene	0.33	0.32	0.25	ND<0.20	0.31	0.3	ND<0.20	0.33	0.25	ND<0.20	0.31
Tetrachloroethene	2.4	2.5	1.7	1.8	3.1	2.3	0.17	2.5	1.7	0.17	2.3
Toluene	0.91	0.95	0.89	ND<0.50	0.85	0.94	ND<0.50	0.97	0.86	ND<0.50	1.0
Trichloroethene	ND<0.10	0.27	ND<0.10	ND<0.10	0.1	0.14	ND<0.10	ND<0.10	ND<0.10	ND<0.10	ND<0.10
1,1-Dichloroethene	0.41	0.54	0.6	ND<0.10	0.49	1.0	ND<0.10	0.48	0.75	ND<0.10	0.6
Total VOCs	6.52	7.52	5.59	1.80	7.08	7.56	0.17	6.53	5.89	0.17	7.00

Sample ID	SG12-5	SG13-5	SG14-5	SG15-5	SG16-5	SG17-5	SG18-5	SG19-5	SG20-5
Analyte									
1,1,1-Trichloroethane	0.65	ND<0.20	ND<0.20	1.7	ND<0.20	ND<0.20	ND<0.20	ND<0.20	ND<0.20
Benzene	0.10	ND<0.10	ND<0.10	0.10	ND<0.10	ND<0.10	ND<0.10	ND<0.10	ND<0.10
cis-1,2-Dichloroethene	ND<0.20	ND<0.20	ND<0.20	ND<0.20	ND<0.20	ND<0.20	ND<0.20	ND<0.20	ND<0.20
Ethylbenzene	0.21	ND<0.20	ND<0.20	0.23	ND<0.20	ND<0.20	ND<0.20	ND<0.20	ND<0.20
meta- and para-Xylenes	0.7	ND<0.50	ND<0.50	0.87	ND<0.50	ND<0.50	ND<0.50	ND<0.50	ND<0.50
ortho-Xylene	0.24	ND<0.20	ND<0.20	0.31	ND<0.20	ND<0.20	ND<0.20	ND<0.20	ND<0.20
Tetrachloroethene	1.2	0.19	0.23	2.5	0.11	0.18	0.11	0.13	0.52
Toluene	0.83	ND<0.50	ND<0.50	0.97	ND<0.50	ND<0.50	ND<0.50	ND<0.50	ND<0.50
Trichloroethene	ND<0.10	ND<0.10	ND<0.10	0.14	ND<0.10	ND<0.10	ND<0.10	ND<0.10	ND<0.10
1,1-Dichloroethene	0.33	ND<0.10	ND<0.10	0.87	ND<0.10	ND<0.10	ND<0.10	ND<0.10	ND<0.10
Total VOCs	4.26	0.19	0.23	7.69	0.11	0.18	0.11	0.13	0.52

a/ results in ug/l
ND/ not detected at reporting limit

Table 2
Summary of Soil Results (metals)
911 Bixby Drive
City of Industry, CA (a)

Metals	RL	SS-1 1-2'	SS-2 1-2'	SS-3 1-2'	SS4 1-2'	SS-5 1-2'	SS-6 1-2'	SS-7 1-2'	SS-8 1-2'	SS-9 1-2'	SS-10 1-2'	SS-11 1-2'
Antimony	5.0	ND	ND	ND	ND	ND	ND	ND	ND	ND	ND	ND
Arsenic	1.0	3.16	2.72	3.02	4.78	2.10	1.92	1.63	2.43	4.07	3.76	2.51
Barium	0.50	104	86.5	77.3	82.8	54.7	66.6	101	59.2	119	92.1	50.8
Beryllium	0.50	ND	ND	ND	ND	ND	ND	0.53	ND	ND	ND	ND
Cadmium	0.50	0.57	0.80	0.50	0.68	0.77	ND	ND	0.58	0.62	0.66	ND
Chromium	0.50	14.7	12.0	15.0	17.3	10.4	11.6	11.5	5.92	15.4	17.9	12.4
Cobalt	0.50	7.42	5.60	7.31	6.12	5.01	5.23	9.12	2.96	8.66	5.53	6.38
Copper	1.0	20.0	11.6	20.5	15.0	11.4	15.2	17.7	6.42	22.4	13.3	17.3
Lead	1.0	11.3	3.93	3.21	7.45	3.24	2.47	24.7	2.15	7.39	8.02	3.17
Molybdenum	5.0	ND	ND	ND	ND	ND	ND	ND	ND	ND	ND	ND
Nickel	1.0	13.7	12.0	15.4	12.6	11.8	12.1	8.39	8.09	14.4	12.6	14.0
Selenium	5.0	ND	ND	ND	ND	ND	ND	ND	ND	ND	ND	ND
Silver	2.0	ND	ND	ND	ND	ND	ND	ND	ND	ND	ND	ND
Thallium	10	ND	ND	ND	ND	ND	ND	ND	ND	ND	ND	ND
Vanadium	5.0	29.8	25.4	27.5	32.4	21.5	20.9	38.2	14.2	31.8	30.4	24.1
Zinc	10	51.3	40.8	41.3	42.8	36.7	32.7	73.6	31.8	47.1	40.1	47.2
Mercury	0.02	0.04	0.04	ND	0.04	0.02	0.02	0.12	0.03	0.02	0.03	0.02

Metals	RL	SS-12 1-2'	SS-13 1-2'	SS-14 1-2'	SS-15 1-2'	SS-16 1-2'	SS-17-1-2'	SS-18 1-2'	SS-19 1-2'	SS-20 1'-2'
Antimony	5.0	ND	ND	ND	ND	ND	ND	ND	ND	ND
Arsenic	1.0	1.60	2.33	4.93	2.92	3.22	2.42	2.94	2.49	4.08
Barium	0.50	90.2	54.7	131	127	123	59.6	66.9	60.0	104
Beryllium	0.50	ND	ND	ND	ND	ND	ND	ND	ND	ND
Cadmium	0.50	ND	0.57	1.58	0.53	0.58	ND	ND	ND	0.52
Chromium	0.50	9.72	5.95	16.0	19.6	18.0	12.9	10.2	12.7	14.0
Cobalt	0.50	6.15	2.95	6.51	8.28	8.18	6.25	4.97	5.53	7.47
Copper	1.0	14.8	7.78	19.9	22.4	23.3	16.6	13.2	14.2	17.3
Lead	1.0	2.32	1.91	3.48	3.65	14.2	2.88	4.14	2.54	3.62
Molybdenum	5.0	ND	ND	ND	ND	ND	ND	ND	ND	ND
Nickel	1.0	8.15	7.02	19.9	15.6	15.0	13.9	11.2	12.3	13.2
Selenium	5.0	ND	ND	ND	ND	ND	ND	ND	ND	ND
Silver	2.0	ND	ND	ND	ND	ND	ND	ND	ND	ND
Thallium	10	ND	ND	ND	ND	ND	ND	ND	ND	ND
Vanadium	5.0	22.7	12.6	50.2	37.5	35.2	23.6	20.9	22.3	25.1
Zinc	10	42.2	26.0	49.9	53.6	50.8	36.6	32.0	33.2	39.6
Mercury	0.02	ND	0.03	0.04	0.03	0.03	ND	0.05	ND	0.03

a/ results in mg/kg
RL/ reporting limit
ND/ not detected at reporting limit

Table 3
Summary of Soil Results (PAH)
911 Bixby Drive
City of Industry, CA (a)

	Sample ID:	SS-23 1-2'	SS-22 1-2'	SS-21 1-2'
Compound	**RL**			
Acenaphthene	0.033	ND	ND	ND
Acenaphthylene	0.033	ND	ND	ND
Anthracene	0.033	ND	ND	ND
Benzo[a]anthracene	0.066	ND	ND	ND
Benzo[a]pyrene	0.033	ND	ND	ND
Benzo[b]fluoranthene	0.033	ND	ND	ND
Benzo[g,h,i]perylene	0.099	ND	ND	ND
Benzo[k]fluoranthene	0.033	ND	ND	ND
Chrysene	0.033	ND	ND	ND
Dibenzo[a,h]anthracene	0.099	ND	ND	ND
Fluoranthene	0.033	ND	ND	ND
Fluorene	0.033	ND	ND	ND
Indeno[1,2,3-c,d]pyrene	0.13	ND	ND	ND
2-Methylnaphthalene	0.033	ND	ND	ND
Naphthalene	0.033	ND	ND	ND
Phenanthrene	0.066	ND	ND	ND
Pyrene	0.033	ND	ND	ND

a/ results in mg/kg
RL/ reporting limit
ND/ not detected at reporting limit

Table 4
Summary of Soil Results (TPH)
911 Bixby Drive
City of Industry, CA (a)

Carbon Chain Length:	**C4-C12**	**C12-C22**	**C22-C40**
Reporting Limits:	0.50	10	20
SS-20-1'-2'	ND	ND	ND
SS-19 1-2'	ND	ND	ND
SS-17 1-2'	ND	ND	ND
SS-18 1-2'	ND	ND	ND
SS-16 1-2'	ND	ND	ND
SS-12 1-2'	ND	ND	ND
SS-9 1-2'	ND	ND	ND
SS-3 1-2'	ND	ND	ND
SS-6 1-2'	ND	ND	ND
SS-15 1-2'	ND	ND	ND
SS-11 1-2'	ND	ND	ND
SS-2 1-2'	ND	ND	ND
SS-5 1-2'	ND	ND	ND
SS-8 1-2"	ND	ND	ND
SS-1 1-2'	ND	ND	ND
SS-7 1-2'	ND	ND	ND
SS-14 1-2'	ND	ND	ND
SS-13 1-2'	ND	ND	ND
SS-10 1-2'	ND	ND	ND
SS-4 1-2'	ND	ND	ND

a/ results in mg/kg
RL/ reporting limit
ND/ not detected at reporting limit

Appendix A– Boring Logs

BORING LOG
WSP Environmental Strategies LLC
2025 Gateway Place Suite 435
San Jose, CA 95110

Project Name: Walnut Creek Energy
Location: City of Industry, CA

Project #: 080022

Boring No. SS-1 Sheet 1 of
Date(s) Drilled JAN. 31/08
Logged By: JZ

WSP Geologist: Allen Waldman
Drilling Co.: EST
Driller: Morgan, Pedro

Boring
Drilling Method: Direct Push
Hole Diameter: 1.75"
Hole Depth: 10'
Backfill method: Hydrated Bentonite

Well Construction Details
Conductor Casing Diameter: NA
Conductor Casing Depth: NA
Well Depth: NA
Well Casing Type/Dia.: NA
Screen Interval: NA
Slot Size: NA
Filter Pack Interval: NA
Filter Pack Type: NA

First Encountered Groundwater ⎯:
Depth to Water in Boring ▼:
Depth to Water in Well:

Soil Sampling
Method(s): Acetate Sleeves
Sampler Length : 2 feet
Sampler Diameter: 1 inch

Seal type(s)/depths:

Sample Id/ Time	Sampler Type	PID/FID (ppm)	Blows/6"	Recovery (ft/ft)	Sample Interval	Depth (ft)	USCS Symbol	Graphic Log	Soil Description
							SM		
15:30	G		—	1.5'/2'	↕	1			Fine Grained Sand, with Silt & Clay Brown, Moist.
						2			
						3			
						4			
15:35	G		—	2/2	↕	5	ML		Fine Grained Sandy Silt w/ clay, Dark Brown, Moist
						6			
						7			
						8			
15:40	G		—	2/2	↕	9			
						10			
						11			
						12			EOH @ 12'
						13			
						14			
						15			
						16			
						17			

BORING LOG
WSP Environmental Strategies LLC
2025 Gateway Place Suite 435
San Jose, CA 95110

Project Name: Walnut Creek Energy
Location: City of Industry, CA
Project #: 080022

Boring No. SS-2 Sheet 1 of 1
Date(s) Drilled JAN-31/08
Logged By: JZ

WSP Geologist: Allen Waldman
Drilling Co.: EST
Driller: Morgan, Pedro

Boring
Drilling Method: Direct Push
Hole Diameter: 1.75"
Hole Depth: 10'
Backfill method: Hydrated Bentonite

Well Construction Details
Conductor Casing Diameter: NA
Conductor Casing Depth: NA
Well Depth: NA
Well Casing Type/Dia.: NA
Screen Interval: NA
Slot Size: NA
Filter Pack Interval: NA
Filter Pack Type: NA

First Encountered Groundwater ⎯:
Depth to Water in Boring ▼:
Depth to Water in Well:

Soil Sampling
Method(s): Acetate Sleeves
Sampler Length : 2 feet
Sampler Diameter: 1 inch

Seal type(s)/depths:

Sample Id/ Time	Sampler Type	PID/FID (ppm)	Blows/6"	Recovery (ft/ft)	Sample Interval	Depth (ft)	USCS Symbol	Graphic Log	Soil Description
13:30	G		—	2/2	↕	1	SM		Fine Grained Sand w/ Silt, Brown, Moist, trace Clay
						2			
						3			
						4			
13:40	G		—	1.5/2	↕	5			
							CL		Silty Clay, dark brown to black, Moist
						6			
						7			
						8			
13:45	G		—	2/2	↕	9			
						10			
						11			EOH @ 10'
						12			
						13			
						14			
						15			
						16			
						17			

BORING LOG
WSP Environmental Strategies LLC
2025 Gateway Place Suite 435
San Jose, CA 95110

Project Name: Walnut Creek Energy
Location: City of Industry, CA
Project #: 080022

Boring No. SS-3 Sheet 1 of 1
Date(s) Drilled JAN 31/08
Logged By: JZ

WSP Geologist: Allen Waldman
Drilling Co.: EST
Driller: Morgan, Pedro

Boring
Drilling Method: Direct Push
Hole Diameter: 1.75"
Hole Depth: 10'
Backfill method: Hydrated Bentonite

Well Construction Details
Conductor Casing Diameter: NA
Conductor Casing Depth: NA
Well Depth: NA
Well Casing Type/Dia.: NA
Screen Interval: NA
Slot Size: NA
Filter Pack Interval: NA
Filter Pack Type: NA

First Encountered Groundwater ⎯:
Depth to Water in Boring ▼:
Depth to Water in Well:

Soil Sampling
Method(s): Acetate Sleeves
Sampler Length : 2 feet
Sampler Diameter: 1 inch

Seal type(s)/depths:

Sample Id/ Time	Sampler Type	PID/FID (ppm)	Blows/6"	Recovery (ft/ft)	Sample Interval	Depth (ft)	USCS Symbol	Graphic Log	Soil Description
							CL		Silty Clay Dark Brown to Black with Fine Sand
8:20	G		—	2/2	↕	1			
						2			
						3			
						4			
8:30	G		—	2/2	↕	5	CL		Silty Clay Dark Brown to Black, Trace Fine Sand, Moist
						6			
						7			
						8			
8:40	G		—	2/2	↕	9	ML		Fine Sandy Silty Clayey, Brown, Moist
						10			
						11			
						12			End 10'
						13			
						14			
						15			
						16			
						17			

BORING LOG WSP Environmental Strategies LLC 2025 Gateway Place Suite 435 San Jose, CA 95110	Project Name: Walnut Creek Energy Location: City of Industry, CA Project #: 080022	Boring No. SS-4 Sheet 1 of 1 Date(s) Drilled Feb. 1/08 Logged By:. JZ
WSP Geologist: Allen Waldman Drilling Co.: EST Driller:	**Well Construction Details** Conductor Casing Diameter: NA Conductor Casing Depth: NA Well Depth: NA Well Casing Type/Dia.: NA Screen Interval: NA Slot Size: NA Filter Pack Interval: NA Filter Pack Type: NA	First Encountered Groundwater ¯: Depth to Water in Boring ▼: Depth to Water in Well:
Boring Drilling Method: Direct Push Hole Diameter: 1.75" Hole Depth: 10' Backfill method: Hydrated Bentonite		**Soil Sampling** Method(s): Acetate Sleeves Sampler Length : 2 feet Sampler Diameter: 1 inch Seal type(s)/depths:

Sample Id/ Time	Sampler Type	PID/FID (ppm)	Blows/6"	Recovery (ft/ft)	Sample Interval	Depth (ft)	USCS Symbol	Graphic Log	Soil Description
9:55	G		—	2/2	↕	1	SM		Fine Grained Sand w/ Silt & Clay Brown, Moist.
						2			
						3			
						4			
10:00	G		—	2/2	↕	5	ML		Fine Grained Sandy Silt, w/ Clay Dark Brown Moist
						6			
						7			
						8			
10:10	G		—	2/2	↕	9			
						10			
						11			EOH @ 10'
						12			
						13			
						14			
						15			
						16			
						17			

BORING LOG WSP Environmental Strategies LLC 2025 Gateway Place Suite 435 San Jose, CA 95110	Project Name: Walnut Creek Energy Location: City of Industry, CA Project #: 080022	Boring No. SS5 Sheet 1 of 1 Date(s) Drilled JAN. 31/08 Logged By: JZ
WSP Geologist: Allen Waldman Drilling Co.: EST Driller: Morgan, Pedro	**Well Construction Details** Conductor Casing Diameter: NA Conductor Casing Depth: NA Well Depth: NA Well Casing Type/Dia.: NA Screen Interval: NA Slot Size: NA Filter Pack Interval: NA Filter Pack Type: NA	First Encountered Groundwater ⎯: Depth to Water in Boring ▼: Depth to Water in Well:
Boring Drilling Method: Direct Push Hole Diameter: 1.75" Hole Depth: Backfill method: 10' Hydrated Bentonite		**Soil Sampling** Method(s): Acetate Sleeves Sampler Length : 2 feet Sampler Diameter: 1 inch Seal type(s)/depths:

Sample Id/ Time	Sampler Type	PID/FID (ppm)	Blows/6"	Recovery (ft/ft)	Sample Interval	Depth (ft)	USCS Symbol	Graphic Log	Soil Description
14:00	G		—	2/2	↕	1	ML		Fine Grained Sandy Silt w/ Clay, Brown Moist
						2			
						3			
						4			
14:10	G		—	2/2	↕	5	ML		Fine Grained Sandy Silt, Trace clay dark brown, moist
						6			
						7			
						8			
14:20	G		-	2/2	↕	9			
						10			EOH
						11			
						12			
						13			
						14			
						15			
						16			
						17			

BORING LOG
WSP Environmental Strategies LLC
2025 Gateway Place Suite 435
San Jose, CA 95110

Project Name: Walnut Creek Energy
Location: City of Industry, CA
Project #: 080022

Boring No. SS-6 Sheet 1 of 1
Date(s) Drilled JAN 31/08
Logged By: JZ

WSP Geologist: Allen Waldman
Drilling Co.: EST
Driller: Morgan, Pedro

Boring
Drilling Method: Direct Push
Hole Diameter: 1.75"
Hole Depth: 10'
Backfill method: Hydrated Bentonite

Well Construction Details
Conductor Casing Diameter: NA
Conductor Casing Depth: NA
Well Depth: NA
Well Casing Type/Dia.: NA
Screen Interval: NA
Slot Size: NA
Filter Pack Interval: NA
Filter Pack Type: NA

First Encountered Groundwater ⎯:
Depth to Water in Boring ▼:
Depth to Water in Well:

Soil Sampling
Method(s): Acetate Sleeves
Sampler Length : 2 feet
Sampler Diameter: 1 inch

Seal type(s)/depths:

Sample Id/ Time	Sampler Type	PID/FID (ppm)	Blows/6"	Recovery (ft/ft)	Sample Interval	Depth (ft)	USCS Symbol	Graphic Log	Soil Description
10:35	G		—	2/2	↕	1	CL		Silty Clay, Dark Brown, Moist
						2			
						3			
						4			
10:40	G		—	2/2	↕	5	CL		Silty Clay, Brown, Moist
						6			
						7			
						8			
10:45	G		—	2/2	↕	9	ML		Fine Sandy Silt with Clay, Brown, Moist
						10			
						11			EOH 10'
						12			
						13			
						14			
						15			
						16			
						17			

BORING LOG WSP Environmental Strategies LLC 2025 Gateway Place Suite 435 San Jose, CA 95110	Project Name: Walnut Creek Energy Location: City of Industry, CA Project #: 080022	Boring No. SS-7 Sheet 1 of 1 Date(s) Drilled JAN.31/08 Logged By:. JZ
WSP Geologist: Allen Waldman Drilling Co.: EST Driller: Morgan, Pedro	**Well Construction Details** Conductor Casing Diameter: NA Conductor Casing Depth: NA Well Depth: NA Well Casing Type/Dia.: NA Screen Interval: NA Slot Size: NA Filter Pack Interval: NA Filter Pack Type: NA	First Encountered Groundwater ¯: Depth to Water in Boring ▼: Depth to Water in Well:
Boring Drilling Method: Direct Push Hole Diameter: 1.75" Hole Depth: 10' Backfill method: Hydrated Bentonite		**Soil Sampling** Method(s): Acetate Sleeves Sampler Length : 2 feet Sampler Diameter: 1 inch Seal type(s)/depths:

Sample Id/ Time	Sampler Type	PID/FID (ppm)	Blows/6"	Recovery (ft/ft)	Sample Interval	Depth (ft)	USCS Symbol	Graphic Log	Soil Description
16:00	G		—	2/2		1	SM		Fine Grained Sand w Silt & Clay, Dark Brown, Moist
						2			
						3			
						4			
16:10	G		—	2/2		5	ML		Fine Grained Sandy Silt, Dark Brown, Moist
						6			
						7			
						8			
16:15	G			2/2		9	ML		Fine Grained Sandy Silt, Dark Brown, Moist w White Sandy Seams
						10			
						11			
						12			EOHB 10'
						13			
						14			
						15			
						16			
						17			

BORING LOG
WSP Environmental Strategies LLC
2025 Gateway Place Suite 435
San Jose, CA 95110

Project Name: Walnut Creek Energy
Location: City of Industry, CA

Project #: 080022

Boring No. SS-8 Sheet 1 of 1
Date(s) Drilled JAN. 30/08
Logged By: JZ

WSP Geologist: Allen Waldman
Drilling Co.: EST
Driller: Morgan, Pedro

Boring
Drilling Method: Direct Push
Hole Diameter: 1.75"
Hole Depth: 10'
Backfill method: Hydrated Bentonite

Well Construction Details
Conductor Casing Diameter: NA
Conductor Casing Depth: NA
Well Depth: NA
Well Casing Type/Dia.: NA
Screen Interval: NA
Slot Size: NA
Filter Pack Interval: NA
Filter Pack Type: NA

First Encountered Groundwater ▽:
Depth to Water in Boring ▼:
Depth to Water in Well:

Soil Sampling
Method(s): Acetate Sleeves
Sampler Length : 2 feet
Sampler Diameter: 1 inch

Seal type(s)/depths:

Sample Id/ Time	Sampler Type	PID/FID (ppm)	Blows/6"	Recovery (ft/ft)	Sample Interval	Depth (ft)	USCS Symbol	Graphic Log	Soil Description
14:35	G		—	2/2	↕	1	ML		Fine Grained Sandy Silt, Trace Gravel Brown, Moist.
						2			
						3			
						4			
14:45	G		—	2/2	↕	5			
						6			
						7			
						8			
14:55	G		—	2/2	↕	9			
						10			
						11			EOH @ 10'
						12			
						13			
						14			
						15			
						16			
						17			

BORING LOG WSP Environmental Strategies LLC 2025 Gateway Place Suite 435 San Jose, CA 95110	Project Name: Walnut Creek Energy Location: City of Industry, CA Project #: 080022	Boring No. SS-9 Sheet 1 of 1 Date(s) Drilled JAN 31/18 Logged By: JZ
WSP Geologist: Allen Waldman Drilling Co.: EST Driller: Morgan, Pedro	Well Construction Details Conductor Casing Diameter: NA Conductor Casing Depth: NA Well Depth: NA Well Casing Type/Dia.: NA Screen Interval: NA Slot Size: NA Filter Pack Interval: NA Filter Pack Type: NA	First Encountered Groundwater ⌯: Depth to Water in Boring ▼: Depth to Water in Well:
Boring Drilling Method: Direct Push Hole Diameter: 1.75" Hole Depth: 10' Backfill method: Hydrated Bentonite		Soil Sampling Method(s): Acetate Sleeves Sampler Length : 2 feet Sampler Diameter: 1 inch Seal type(s)/depths:

Sample Id/ Time	Sampler Type	PID/FID (ppm)	Blows/6"	Recovery (ft/ft)	Sample Interval	Depth (ft)	USCS Symbol	Graphic Log	Soil Description
7:45	G		—	2/2			CL		Silty Clay, dark brown to black, Moist, with Fine Sand. Trace Gravel
						1			
						2			
						3			
						4			
7:50	G		—	2/2		5			
						6			
						7			
						8			
8:00	G		—	2/2		9	ML		Fine Sandy Silt with Clay, Brown, Moist
						10			
						11			
						12			EOH 10'
						13			
						14			
						15			
						16			
						17			

BORING LOG
WSP Environmental Strategies LLC
2025 Gateway Place Suite 435
San Jose, CA 95110

Project Name: Walnut Creek Energy
Location: City of Industry, CA

Project #: 080022

Boring No. SS-10 Sheet 1 of
Date(s) Drilled
Logged By: JZ

WSP Geologist: Allen Waldman
Drilling Co.: EST
Driller: Morgan, Chris

Well Construction Details
Conductor Casing Diameter: NA
Conductor Casing Depth: NA
Well Depth: NA
Well Casing Type/Dia.: NA
Screen Interval: NA
Slot Size: NA
Filter Pack Interval: NA
Filter Pack Type: NA

First Encountered Groundwater ⎯:
Depth to Water in Boring ▼:
Depth to Water in Well:

Boring
Drilling Method: Direct Push
Hole Diameter: 1.75"
Hole Depth: 10'
Backfill method: Hydrated Bentonite

Soil Sampling
Method(s): Acetate Sleeves
Sampler Length : 2 feet
Sampler Diameter: 1 inch

Seal type(s)/depths:

Sample Id/ Time	Sampler Type	PID/FID (ppm)	Blows/6"	Recovery (ft/ft)	Sample Interval	Depth (ft)	USCS Symbol	Graphic Log	Soil Description
9:10	G		—	2/2	↕	1	SM		Fine Grained Sand w Silt & Clay, Trace Gravel Brown, Moist.
						2			
						3			
						4			
9:15	G		—	2/2	↕	5	ML		Fine Grained Sandy Silt, Brown, Moist
						6			
						7			
						8			
9:20	G		—	2/2	↕	9			
						10			
						11			EOH @ 10'
						12			
						13			
						14			
						15			
						16			
						17			

BORING LOG
WSP Environmental Strategies LLC
2025 Gateway Place Suite 435
San Jose, CA 95110

Project Name: Walnut Creek Energy
Location: City of Industry, CA

Project #: 080022

Boring No. SS-11 Sheet 1 of 1
Date(s) Drilled JAN. 31/08
Logged By:. JZ

WSP Geologist: Allen Waldman
Drilling Co.: EST
Driller: Morgan, Pedro

Boring
Drilling Method: Direct Push
Hole Diameter: 1.75"
Hole Depth: 10'
Backfill method: Hydrate Bentonite

Well Construction Details
Conductor Casing Diameter: NA
Conductor Casing Depth: NA
Well Depth: NA
Well Casing Type/Dia.: NA
Screen Interval: NA
Slot Size: NA
Filter Pack Interval: NA
Filter Pack Type: NA

First Encountered Groundwater ⎺:
Depth to Water in Boring ▼:
Depth to Water in Well:

Soil Sampling
Method(s): Acetate Sleeves
Sampler Length : 2 feet
Sampler Diameter: 1 inch

Seal type(s)/depths:

Sample Id/ Time	Sampler Type	PID/FID (ppm)	Blows/6"	Recovery (ft/ft)	Sample Interval	Depth (ft)	USCS Symbol	Graphic Log	Soil Description
13:00	G		—	2/2	↕	1	CL		Silty Clay, dark brown, Trace Fine Sand Moist
						2			
						3			
						4			
13:05	G		—	2/2	↕	5			
						6			
						7			
						8			
13:10	G		—	2/2	↕	9	ML		Fine Sand Silt with Clay, Brown Moist
						10			
						11			
						12			EOH = 10'
						13			
						14			
						15			
						16			
						17			

BORING LOG
WSP Environmental Strategies LLC
2025 Gateway Place Suite 435
San Jose, CA 95110

Project Name: Walnut Creek Energy
Location: City of Industry, CA

Project #: 080022

Boring No. SS-12 Sheet 1 of
Date(s) Drilled JAN. 30/08
Logged By: JZ

WSP Geologist: Allen Waldman
Drilling Co.: EST
Driller: Morgan, Chris

Boring
Drilling Method: Direct Push
Hole Diameter: 1.75"
Hole Depth: 10'
Backfill method: Hydrated Bentonite

Well Construction Details
Conductor Casing Diameter: NA
Conductor Casing Depth: NA
Well Depth: NA
Well Casing Type/Dia.: NA
Screen Interval: NA
Slot Size: NA
Filter Pack Interval: NA
Filter Pack Type: NA

First Encountered Groundwater ⎺:
Depth to Water in Boring ▼:
Depth to Water in Well:

Soil Sampling
Method(s): Acetate Sleeves
Sampler Length : 2 feet
Sampler Diameter: 1 inch

Seal type(s)/depths:

Sample Id/ Time	Sampler Type	PID/FID (ppm)	Blows/6"	Recovery (ft/ft)	Sample Interval	Depth (ft)	USCS Symbol	Graphic Log	Soil Description
16:45	G		—	2/2			CL		Silty Clay, dark brown, Trace Fine Sand, Moist
						1			
						2			
						3			
						4			
16:50	G		—	2/2		5	ML		Fine Sandy Silt, Trace Clay, Brown Moist
						6			
						7			
						8			
17:00	G		—	2/2		9			
						10			
						11			
						12			EOH 10'
						13			
						14			
						15			
						16			
						17			

BORING LOG
WSP Environmental Strategies LLC
2025 Gateway Place Suite 435
San Jose, CA 95110

Project Name: Walnut Creek Energy
Location: City of Industry, CA

Project #: 080022

Boring No. SS-13 Sheet 1 of 1
Date(s) Drilled Feb. 1/08
Logged By: JZ

WSP Geologist: Allen Waldman
Drilling Co.: EST
Driller: Morgan, Chris

Boring
Drilling Method: Direct Push
Hole Diameter: 1.75"
Hole Depth: 10'
Backfill method: Hydrated Bentonite

Well Construction Details
Conductor Casing Diameter: NA
Conductor Casing Depth: NA
Well Depth: NA
Well Casing Type/Dia.: NA
Screen Interval: NA
Slot Size: NA
Filter Pack Interval: NA
Filter Pack Type: NA

First Encountered Groundwater ¯:
Depth to Water in Boring ▼:
Depth to Water in Well:

Soil Sampling
Method(s): Acetate Sleeves
Sampler Length : 2 feet
Sampler Diameter: 1 inch

Seal type(s)/depths:

Sample Id/ Time	Sampler Type	PID/FID (ppm)	Blows/6"	Recovery (ft/ft)	Sample Interval	Depth (ft)	USCS Symbol	Graphic Log	Soil Description
8:30	G		—	1.5'/2	↕	1	CL		Silty Clay, dark brown, moist, Trace Fine Sand
						2			
						3			
						4			
8:35	G		—	2/2	↕	5	ML		Fine Grained Sandy Silt w Clay Brown, Moist
						6			
						7			
						8			
8:40	G		—	2/2	↕	9			
						10			
						11			
						12			EOH @ 10'
						13			
						14			
						15			
						16			
						17			

BORING LOG
WSP Environmental Strategies LLC
2025 Gateway Place Suite 435
San Jose, CA 95110

Project Name: Walnut Creek Energy
Location: City of Industry, CA
Project #: 080022

Boring No. SS-14 Sheet 1 of 1
Date(s) Drilled Feb. 1/08
Logged By: JZ

WSP Geologist: Allen Waldman
Drilling Co.: EST
Driller: Morgan, Chris

Boring
Drilling Method: Direct Push
Hole Diameter: 1.75"
Hole Depth: 10'
Backfill method: Hydrated Bentonite

Well Construction Details
Conductor Casing Diameter: NA
Conductor Casing Depth: NA
Well Depth: NA'
Well Casing Type/Dia.: NA
Screen Interval: NA
Slot Size: NA
Filter Pack Interval: NA
Filter Pack Type: NA

First Encountered Groundwater ⌐:
Depth to Water in Boring ▼:
Depth to Water in Well:

Soil Sampling
Method(s): Acetate Sleeves
Sampler Length : 2 feet
Sampler Diameter: 1 inch

Seal type(s)/depths:

Sample Id/ Time	Sampler Type	PID/FID (ppm)	Blows/6"	Recovery (ft/ft)	Sample Interval	Depth (ft)	USCS Symbol	Graphic Log	Soil Description
8:00	G		–	2/2	↕	1	CL		Silty Clay, Dark Brown, Moist, Trace Gravel
						2			
						3			
						4			
8:05	G		–	2/2	↕	5	ML		Fine Grained Sandy Silt with Clay Brown, Moist
						6			
						7			
						8			
8:10	G		–	2/2	↕	9			
						10			
						11			EOH @ 10'
						12			
						13			
						14			
						15			
						16			
						17			

BORING LOG
WSP Environmental Strategies LLC
2025 Gateway Place Suite 435
San Jose, CA 95110

Project Name: Walnut Creek Energy
Location: City of Industry, CA

Project #: 080022

Boring No. SS-15 Sheet 1 of 1
Date(s) Drilled JAN. 31/08
Logged By: JZ

WSP Geologist: Allen Waldman
Drilling Co.: EST
Driller: Morgan, Pedro

Boring
Drilling Method: Direct Push
Hole Diameter: 1.75"
Hole Depth: 10'
Backfill method: Hydrated Bentonite

Well Construction Details
Conductor Casing Diameter: NA
Conductor Casing Depth: NA
Well Depth: NA
Well Casing Type/Dia.: NA
Screen Interval: NA
Slot Size: NA
Filter Pack Interval: NA
Filter Pack Type: NA

First Encountered Groundwater ⎯:
Depth to Water in Boring ▼:
Depth to Water in Well:

Soil Sampling
Method(s): Acetate Sleeves
Sampler Length : 2 feet
Sampler Diameter: 1 inch

Seal type(s)/depths:

Sample Id/ Time	Sampler Type	PID/FID (ppm)	Blows/6"	Recovery (ft/ft)	Sample Interval	Depth (ft)	USCS Symbol	Graphic Log	Soil Description
11:10	G		—	2/2		1	CL		Silty Clay, Dark Brown to Black, Moist
						2			
						3			
						4			
11:15	G		—	2/2		5			
						6			
						7			
						8			
11:20	G		—	2/2		9	ML		Fine Sandy Silt w/ Clay, Brown Moist
						10			
						11			
						12			EOH 10'
						13			
						14			
						15			
						16			
						17			

BORING LOG
WSP Environmental Strategies LLC
2025 Gateway Place Suite 435
San Jose, CA 95110

Project Name: Walnut Creek Energy
Location: City of Industry, CA
Project #: 080022

Boring No. SS16 Sheet 1 of 1
Date(s) Drilled JAN 30/06
Logged By: JZ

WSP Geologist: Allen Waldman
Drilling Co.: EST
Driller: Morgan, Chris

Well Construction Details
Conductor Casing Diameter: NA
Conductor Casing Depth: NA
Well Depth: NA
Well Casing Type/Dia.: NA
Screen Interval: NA
Slot Size: NA
Filter Pack Interval: NA
Filter Pack Type: NA

First Encountered Groundwater ▽:
Depth to Water in Boring ▼:
Depth to Water in Well:

Boring
Drilling Method: Direct Push
Hole Diameter: 1.75"
Hole Depth: 10'
Backfill method: Hydrated Bentonite

Soil Sampling
Method(s): Acetate Sleeves
Sampler Length : 2 feet
Sampler Diameter: 1 inch

Seal type(s)/depths:

Sample Id/ Time	Sampler Type	PID/FID (ppm)	Blows/6"	Recovery (ft/ft)	Sample Interval	Depth (ft)	USCS Symbol	Graphic Log	Soil Description
15:20	G		—	2/2			CL		Silty Clay, dark brown, moist
						1			
						2			
						3			
						4			
15:30	G		—	2/2		5	ML		Fine Sandy Silt, Clay, Brown, Moist
						6			
						7			
						8			
16:30	G		—	2/2		9			
						10			
						11			
						12			EOH=10'
						13			
						14			
						15			
						16			
						17			

BORING LOG
WSP Environmental Strategies LLC
2025 Gateway Place Suite 435
San Jose, CA 95110

Project Name: Walnut Creek Energy
Location: City of Industry, CA
Project #: 080022

Boring No. SS-17 Sheet 1 of 1
Date(s) Drilled JAN 30, 08
Logged By: JZ

WSP Geologist: Allen Waldman
Drilling Co.: EST
Driller: Morgan, Chris

Boring
Drilling Method: Direct Push
Hole Diameter: 1.75"
Hole Depth: 10'
Backfill method: Hydrated Bentonite

Well Construction Details
Conductor Casing Diameter: NA
Conductor Casing Depth: NA
Well Depth: NA
Well Casing Type/Dia.: NA
Screen Interval: NA
Slot Size: NA
Filter Pack Interval: NA
Filter Pack Type: NA

First Encountered Groundwater ⎯:
Depth to Water in Boring ▼:
Depth to Water in Well:

Soil Sampling
Method(s): Acetate Sleeves
Sampler Length : 2 feet
Sampler Diameter: 1 inch

Seal type(s)/depths:

Sample Id/ Time	Sampler Type	PID/FID (ppm)	Blows/6"	Recovery (ft/ft)	Sample Interval	Depth (ft)	USCS Symbol	Graphic Log	Soil Description
12:30	G		—	2/2	↕		CL		Silty Clay, dark brown, moist
						1			
						2			
						3			
						4			
12:45	G		—	2/2	↕	5	ML		Fine Sandy Silt Some Clay brown, moist
						6			
						7			
						8			
13:30	G		—	2/2	↕	9			
						10			
						11			
						12			EOH = 10'
						13			
						14			
						15			
						16			
						17			

BORING LOG
WSP Environmental Strategies LLC
2025 Gateway Place Suite 435
San Jose, CA 95110

Project Name: Walnut Creek Energy
Location: City of Industry, CA

Project #: 080022

Boring No. SS-18 Sheet 1 of 1
Date(s) Drilled JAN. 30/08
Logged By:. JZ

WSP Geologist: Allen Waldman
Drilling Co.: EST
Driller: Morgan, Chris

Boring
Drilling Method: Direct Push
Hole Diameter: 1.75"
Hole Depth: 10'
Backfill method: Hydrated Bentonite

Well Construction Details
Conductor Casing Diameter: NA
Conductor Casing Depth: NA
Well Depth: NA
Well Casing Type/Dia.: NA
Screen Interval: NA
Slot Size: NA
Filter Pack Interval: NA
Filter Pack Type: NA

First Encountered Groundwater ⎺:
Depth to Water in Boring ▼:
Depth to Water in Well:

Soil Sampling
Method(s): Acetate Sleeves
Sampler Length : 2 feet
Sampler Diameter: 1 inch

Seal type(s)/depths:

Sample Id/ Time	Sampler Type	PID/FID (ppm)	Blows/6"	Recovery (ft/ft)	Sample Interval	Depth (ft)	USCS Symbol	Graphic Log	Soil Description
14:45	G		—	2/2	↕	1	CL		Silty Clay, dark brown, moist, Trace Gravel
						2			
						3			
						4			
14:50	G		—	2/2	↕	5	ML		Fine Sandy Silt, Some Clay, Brown, Moist Trace gravel
						6			
						7			
						8			
15:00	G		—	2/2	↕	9			
						10			
						11			
						12			EOH = 10'
						13			
						14			
						15			
						16			
						17			

BORING LOG
WSP Environmental Strategies LLC
2025 Gateway Place Suite 435
San Jose, CA 95110

Project Name: Walnut Creek Energy
Location: City of Industry, CA

Project #: 080022

Boring No. SS-19 Sheet 1 of 1
Date(s) Drilled JAN. 30/08
Logged By: JZ

WSP Geologist: Allen Waldman
Drilling Co.: EST
Driller: Morgan, Chris

Boring
Drilling Method: Direct Push
Hole Diameter: 1 3/4"
Hole Depth: 11'
Backfill method: Hydrated Bentonite Crumbles

Well Construction Details
Conductor Casing Diameter: NA
Conductor Casing Depth: NA
Well Depth: NA
Well Casing Type/Dia.: NA
Screen Interval: NA
Slot Size: NA
Filter Pack Interval: NA
Filter Pack Type: NA

First Encountered Groundwater ⎯:
Depth to Water in Boring ▼:
Depth to Water in Well:

Soil Sampling
Method(s): Acetate Sleeves
Sampler Length : 2 feet
Sampler Diameter: 1 inch

Seal type(s)/depths:

Sample Id/ Time	Sampler Type	PID/FID (ppm)	Blows/6"	Recovery (ft/ft)	Sample Interval	Depth (ft)	USCS Symbol	Graphic Log	Soil Description
11:40	G		—	2/2			CL		Silty Clay, dark brown, moist
						1			
						2			
						3			
						4			
11:50	G		—	2/2		5	CL		Silty Clay, brown, moist Trace Gravel
						6			
						7			
						8	ML		Silt to some Fine Sand, Clay, Moist Brown
12:05	G		—	1/3		9			
						10			
						11			
						12			
						13			EOH = 11'
						14			
						15			
						16			
						17			

BORING LOG WSP Environmental Strategies LLC 2025 Gateway Place Suite 435 San Jose, CA 95110	Project Name: Walnut Creek Energy Location: City of Industry, CA Project #: 080022	Boring No. SS-20 Sheet 1 of 1 Date(s) Drilled JAN 30/08 Logged By: JZ
WSP Geologist: Allen Waldman Drilling Co.: EST Driller: Morgan, Chris	**Well Construction Details** Conductor Casing Diameter: NA Conductor Casing Depth: NA Well Depth: NA Well Casing Type/Dia.: NA Screen Interval: NA Slot Size: NA Filter Pack Interval: NA Filter Pack Type: NA	First Encountered Groundwater ▽: Depth to Water in Boring ▼: Depth to Water in Well:
Boring Drilling Method: Direct Push Hole Diameter: 1 3/4" Hole Depth: 10' Backfill method: Hydrated Bentonite		**Soil Sampling** Method(s): Acetate Sleeves Sampler Length : 2 feet Sampler Diameter: 1 inch Seal type(s)/depths:

Sample Id/ Time	Sampler Type	PID/FID (ppm)	Blows/6"	Recovery (ft/ft)	Sample Interval	Depth (ft)	USCS Symbol	Graphic Log	Soil Description
9:50	G		–	2/2			CL		Silty Clay, dark brown, moist
						1			trace Fine Sand
						2			
						3			
						4			Trace Gravel @ 5'
10:35	G		–	1/3		5			
						6			
						7			
						8			SAND SEAMS @ 8 9/10' to 9'
10:50	G		–	2/2		9	CL		@ 9 9/10' to 10'
									Sandy Clay, dark brown, Moist
						10			
						11			
						12			
						13			EOH = 10'
						14			
						15			
						16			
						17			

BORING LOG
WSP Environmental Strategies LLC
2025 Gateway Place Suite 435
San Jose, CA 95110

Project Name: Walnut Creek Energy
Location: City of Industry, CA

Project #: 080022

Boring No. SS-21 Sheet 1 of 1
Date(s) Drilled JAN 31/08
Logged By: JZ

WSP Geologist: Allen Waldman
Drilling Co.: EST
Driller: Morgan, Pedro

Boring
Drilling Method: ~~Direct Push~~ Hand Auger
Hole Diameter: 4"
Hole Depth: 2'
Backfill method: Cuttings

Well Construction Details
Conductor Casing Diameter: NA
Conductor Casing Depth: NA
Well Depth: NA
Well Casing Type/Dia.: NA
Screen Interval: NA
Slot Size: NA
Filter Pack Interval: NA
Filter Pack Type: NA

First Encountered Groundwater ⎯:
Depth to Water in Boring ▼:
Depth to Water in Well:

Soil Sampling
Method(s): Acetate Sleeves
Sampler Length : 2 feet
Sampler Diameter: 1 inch

Seal type(s)/depths:

Sample Id/ Time	Sampler Type	PID/FID (ppm)	Blows/6"	Recovery (ft/ft)	Sample Interval	Depth (ft)	USCS Symbol	Graphic Log	Soil Description
									0"-1' Gravel (Rail Bed Fill)
10:05	G		—	1/1	↕	1	CL		Silty Clay, Dark Brown, Moist.
						2			
						3			
						4			
						5			
						6			
						7			
						8			
						9			
						10			
						11			
						12			
						13			
						14			
						15			
						16			
						17			

1

BORING LOG WSP Environmental Strategies LLC 2025 Gateway Place Suite 435 San Jose, CA 95110	Project Name: Walnut Creek Energy Location: City of Industry, CA Project #: 080022	Boring No. SS-22 Sheet 1 of 1 Date(s) Drilled JAN 31/08 Logged By: JZ
WSP Geologist: Allen Waldman Drilling Co.: EST Driller: Morgan, Pedro	**Well Construction Details** Conductor Casing Diameter: NA Conductor Casing Depth: NA Well Depth: NA Well Casing Type/Dia.: NA Screen Interval: NA Slot Size: NA Filter Pack Interval: NA Filter Pack Type: NA	First Encountered Groundwater ⌐: Depth to Water in Boring ▼: Depth to Water in Well:
Boring Drilling Method: ~~Direct Push~~ HAS Auger Hole Diameter: 4" Hole Depth: 21 Backfill method: Cuttings		**Soil Sampling** Method(s): Acetate Sleeves Sampler Length : 2 feet Sampler Diameter: 1 inch Seal type(s)/depths:

Sample Id/ Time	Sampler Type	PID/FID (ppm)	Blows/6"	Recovery (ft/ft)	Sample Interval	Depth (ft)	USCS Symbol	Graphic Log	Soil Description
									0" -1" -Gravel (Rail Bed Fill)
9:30	G		-	1/1	↕	1		CL	Silty Clay, Dark Brown, to Black Moist.
						2			
						3			
						4			
						5			
						6			
						7			
						8			
						9			
						10			
						11			
						12			
						13			
						14			
						15			
						16			
						17			

BORING LOG WSP Environmental Strategies LLC 2025 Gateway Place Suite 435 San Jose, CA 95110	Project Name: Walnut Creek Energy Location: City of Industry, CA Project #: 080022	Boring No. SS-23 Sheet 1 of 1 Date(s) Drilled JAN. 31/08 Logged By: JZ
WSP Geologist: Allen Waldman Drilling Co.: EST Driller: Morgan, Pedro	**Well Construction Details** Conductor Casing Diameter: NA Conductor Casing Depth: NA Well Depth: NA Well Casing Type/Dia.: NA Screen Interval: NA Slot Size: NA Filter Pack Interval: NA Filter Pack Type: NA	First Encountered Groundwater ⊤: Depth to Water in Boring ▼: Depth to Water in Well:
Boring Drilling Method: ~~Direct Push~~ Hand Auger Hole Diameter: 4" Hole Depth: 2' Backfill method: Cuttings		**Soil Sampling** Method(s): Acetate Sleeves Sampler Length : 2 feet Sampler Diameter: 1 inch Seal type(s)/depths:

Sample Id/ Time	Sampler Type	PID/FID (ppm)	Blows/6"	Recovery (ft/ft)	Sample Interval	Depth (ft)	USCS Symbol	Graphic Log	Soil Description
									0" – 1' Gravel (Ref: Bed F. 11)
9:45	G		—	1/1	↕	1	ML		Find Sandy Silt, Trace Clay, Dark Brown to Black Moist
						2			
						3			
						4			
						5			
						6			
						7			
						8			
						9			
						10			
						11			
						12			
						13			
						14			
						15			
						16			
						17			

Appendix B – Laboratory Analytical Sheets for Soil

Centrum Analytical Laboratories
CERTIFIED HAZARDOUS WASTE TESTING MOBILE & IN HOUSE LABORATORIES

Microbac

Client:	WSP Environmental Strategies 2025 Gateway Place, Ste. 435 San Jose, CA 95110	Date Sampled: Date Received: Job Number:	01/30 - 02/01/08 02/01/08 30780

Project: Edison Mission, City of Industry, CA

CASE NARRATIVE

The following information applies to samples which were received on 02/01/08:

The samples were received at the laboratory chilled and sample containers were intact.

Unless otherwise noted below, the Quality Control acceptance criteria were met for all samples for every analysis requested. The date of issue for this report is 02/05/08.

Report approved by:

Robert R. Clark, PhD
Technical Director

ELAP Lab# 2419, 2479, 2527, 2373, 2562, 2122

RL: Reporting Limit -- The lowest level at which the compound can be reliably detected under normal laboratory conditions.
ND: Not Detected -- The compound was analyzed for, but was not found to be present at or above the Reporting Limit.
NA: Not Analyzed -- This compound was not on the list of compounds requested for analysis.

951•779•0310 or 800•798•9336 fax 951•779•0344
www.centrum-labs.com 1401 Research Park Drive, Suite 100, Riverside, CA 92507

Centrum Analytical Laboratories

Microbac

Metals by EPA 6010B and EPA 7471A

Client:	WSP Environmental Strategies	Date Sampled:	01/30 - 02/01/08
Project:	Edison Mission, City of Industry, CA	Date Received:	02/01/08
Job No:	30780	Date Digested:	02/04/08
Matrix:	Soil	Date Analyzed:	02/04-05/08
Analyst:	TLB	Batch Number:	6010S4215
			7471S1693

		Sample ID:	Blank	SS-20 1'-2'	SS-19 1-2'	SS-17-1-2'	SS-18 1-2'	SS-16 1-2'
Metals	**Method**	**RL**	mg/Kg	mg/Kg	mg/Kg	mg/Kg	mg/Kg	mg/Kg
Antimony	6010B	5.0	ND	ND	ND	ND	ND	ND
Arsenic	6010B	1.0	ND	**4.08**	**2.49**	**2.42**	**2.94**	**3.22**
Barium	6010B	0.50	ND	**104**	**60.0**	**59.6**	**66.9**	**123**
Beryllium	6010B	0.50	ND	ND	ND	ND	ND	ND
Cadmium	6010B	0.50	ND	**0.52**	ND	ND	ND	**0.58**
Chromium	6010B	0.50	ND	**14.0**	**12.7**	**12.9**	**10.2**	**18.0**
Cobalt	6010B	0.50	ND	**7.47**	**5.53**	**6.25**	**4.97**	**8.18**
Copper	6010B	1.0	ND	**17.3**	**14.2**	**16.6**	**13.2**	**23.3**
Lead	6010B	1.0	ND	**3.62**	**2.54**	**2.88**	**4.14**	**14.2**
Molybdenum	6010B	5.0	ND	ND	ND	ND	ND	ND
Nickel	6010B	1.0	ND	**13.2**	**12.3**	**13.9**	**11.2**	**15.0**
Selenium	6010B	5.0	ND	ND	ND	ND	ND	ND
Silver	6010B	2.0	ND	ND	ND	ND	ND	ND
Thallium	6010B	10	ND	ND	ND	ND	ND	ND
Vanadium	6010B	5.0	ND	**25.1**	**22.3**	**23.6**	**20.9**	**35.2**
Zinc	6010B	10	ND	**39.6**	**33.2**	**36.6**	**32.0**	**50.8**
Mercury	7471A	0.02	ND	**0.03**	ND	ND	**0.05**	**0.03**

Centrum Analytical Laboratories

Microbac

Metals by EPA 6010B and EPA 7471A

Client:	WSP Environmental Strategies	Date Sampled:	01/30 - 02/01/08
Project:	Edison Mission, City of Industry, CA	Date Received:	02/01/08
Job No:	30780	Date Digested:	02/04/08
Matrix:	Soil	Date Analyzed:	02/04-05/08
Analyst:	TLB	Batch Number:	6010S4215
			7471S1693

		Sample ID:	SS-12 1-2'	SS-9 1-2'	SS-3 1-2'	SS-6 1-2'	SS-15 1-2'	SS-11 1-2'
Metals	**Method**	**RL**	mg/Kg	mg/Kg	mg/Kg	mg/Kg	mg/Kg	mg/Kg
Antimony	6010B	5.0	ND	ND	ND	ND	ND	ND
Arsenic	6010B	1.0	**1.60**	**4.07**	**3.02**	**1.92**	**2.92**	**2.51**
Barium	6010B	0.50	**90.2**	**119**	**77.3**	**66.6**	**127**	**50.8**
Beryllium	6010B	0.50	ND	ND	ND	ND	ND	ND
Cadmium	6010B	0.50	ND	**0.62**	**0.50**	ND	**0.53**	ND
Chromium	6010B	0.50	**9.72**	**15.4**	**15.0**	**11.6**	**19.6**	**12.4**
Cobalt	6010B	0.50	**6.15**	**8.66**	**7.31**	**5.23**	**8.28**	**6.38**
Copper	6010B	1.0	**14.8**	**22.4**	**20.5**	**15.2**	**22.4**	**17.3**
Lead	6010B	1.0	**2.32**	**7.39**	**3.21**	**2.47**	**3.65**	**3.17**
Molybdenum	6010B	5.0	ND	ND	ND	ND	ND	ND
Nickel	6010B	1.0	**8.15**	**14.4**	**15.4**	**12.1**	**15.6**	**14.0**
Selenium	6010B	5.0	ND	ND	ND	ND	ND	ND
Silver	6010B	2.0	ND	ND	ND	ND	ND	ND
Thallium	6010B	10	ND	ND	ND	ND	ND	ND
Vanadium	6010B	5.0	**22.7**	**31.8**	**27.5**	**20.9**	**37.5**	**24.1**
Zinc	6010B	10	**42.2**	**47.1**	**41.3**	**32.7**	**53.6**	**47.2**
Mercury	7471A	0.02	ND	**0.02**	ND	**0.02**	**0.03**	**0.02**

Centrum Analytical Laboratories

Microbac

Metals by EPA 6010B and EPA 7471A

Client:	WSP Environmental Strategies	Date Sampled:	01/30 - 02/01/08
Project:	Edison Mission, City of Industry, CA	Date Received:	02/01/08
Job No:	30780	Date Digested:	02/04/08
Matrix:	Soil	Date Analyzed:	02/04-05/08
Analyst:	TLB	Batch Number:	6010S4215
			7471S1693

		Sample ID:	SS-2 1-2'	SS-5 1-2'	SS-8 1-2'	SS-1 1-2'	SS-7 1-2'	SS-14 1-2'
Metals	**Method**	**RL**	mg/Kg	mg/Kg	mg/Kg	mg/Kg	mg/Kg	mg/Kg
Antimony	6010B	5.0	ND	ND	ND	ND	ND	ND
Arsenic	6010B	1.0	**2.72**	**2.10**	**2.43**	**3.16**	**1.63**	**4.93**
Barium	6010B	0.50	**86.5**	**54.7**	**59.2**	**104**	**101**	**131**
Beryllium	6010B	0.50	ND	ND	ND	ND	**0.53**	ND
Cadmium	6010B	0.50	**0.80**	**0.77**	**0.58**	**0.57**	ND	**1.58**
Chromium	6010B	0.50	**12.0**	**10.4**	**5.92**	**14.7**	**11.5**	**16.0**
Cobalt	6010B	0.50	**5.60**	**5.01**	**2.96**	**7.42**	**9.12**	**6.51**
Copper	6010B	1.0	**11.6**	**11.4**	**6.42**	**20.0**	**17.7**	**19.9**
Lead	6010B	1.0	**3.93**	**3.24**	**2.15**	**11.3**	**24.7**	**3.48**
Molybdenum	6010B	5.0	ND	ND	ND	ND	ND	ND
Nickel	6010B	1.0	**12.0**	**11.8**	**8.09**	**13.7**	**8.39**	**19.9**
Selenium	6010B	5.0	ND	ND	ND	ND	ND	ND
Silver	6010B	2.0	ND	ND	ND	ND	ND	ND
Thallium	6010B	10	ND	ND	ND	ND	ND	ND
Vanadium	6010B	5.0	**25.4**	**21.5**	**14.2**	**29.8**	**38.2**	**50.2**
Zinc	6010B	10	**40.8**	**36.7**	**31.8**	**51.3**	**73.6**	**49.9**
Mercury	7471A	0.02	**0.04**	**0.02**	**0.03**	**0.04**	**0.12**	**0.04**

Centrum Analytical Laboratories

Microbac

QC Sample Report - Metals by EPA 6010B and EPA 7471A

Sample Matrix: Soil

Metals by EPA 6010B

Analytical Batch #: 6010S4215
Spike Sample ID: Laboratory Control Sample
MS/MSD Sample ID: SS-14 1-2'

Analytical Notes:

	Batch Accuracy Results:				Batch Precision Results:				
Compound	Spike Concentration (mg/Kg)	Spike Sample % Recovery	% Recovery Acceptance Limits	Pass/Fail	MS Sample Result (mg/Kg)	MSD Sample Result (mg/Kg)	Relative Percent Difference (RPD)	RPD Acceptance Limits	Pass/Fail
Antimony	50.0	**104**	75 - 125	**Pass**	43.58	42.97	**1%**	20%	**Pass**
Arsenic	50.0	**100**	75 - 125	**Pass**	48.04	47.63	**1%**	20%	**Pass**
Barium	50.0	**102**	75 - 125	**Pass**	132.5	149.2	**12%**	20%	**Pass**
Beryllium	50.0	**101**	75 - 125	**Pass**	43.28	41.89	**3%**	20%	**Pass**
Cadmium	50.0	**106**	75 - 125	**Pass**	41.77	39.18	**6%**	20%	**Pass**
Chromium	50.0	**102**	75 - 125	**Pass**	54.75	54.20	**1%**	20%	**Pass**
Cobalt	50.0	**103**	75 - 125	**Pass**	47.89	43.34	**10%**	20%	**Pass**
Copper	50.0	**107**	75 - 125	**Pass**	60.38	60.58	**0%**	20%	**Pass**
Lead	50.0	**102**	75 - 125	**Pass**	44.51	42.11	**6%**	20%	**Pass**
Molybdenum	50.0	**101**	75 - 125	**Pass**	44.07	41.37	**6%**	20%	**Pass**
Nickel	50.0	**105**	75 - 125	**Pass**	62.27	55.77	**11%**	20%	**Pass**
Selenium	50.0	**103**	75 - 125	**Pass**	44.20	42.65	**4%**	20%	**Pass**
Silver	50.0	**79**	75 - 125	**Pass**	33.06	31.69	**4%**	20%	**Pass**
Thallium	50.0	**100**	75 - 125	**Pass**	37.82	35.77	**6%**	20%	**Pass**
Vanadium	50.0	**101**	75 - 125	**Pass**	86.16	85.69	**1%**	20%	**Pass**
Zinc	50.0	**122**	75 - 125	**Pass**	88.53	89.03	**1%**	20%	**Pass**

Mercury by EPA 7471A

Batch Number: 7471S1693
Spike Sample ID: Laboratory Control Sample
MS/MSD Sample ID: SS-14 1-2'

Analytical Notes:

	Batch Accuracy Results				Batch Precision Results				
Compound	Spike Concentration (mg/Kg)	Spike Sample % Recovery	% Recovery Acceptance Limit	Pass/Fail	MS Sample Result (mg/Kg)	MSD Sample Result (mg/Kg)	Relative Percent Difference (RPD)	RPD Acceptance Limit	Pass/Fail
Mercury	0.42	**89**	75 - 125	**Pass**	0.382	0.389	**2%**	20%	**Pass**

MS: Matrix Spike
MSD: Matrix Spike Duplicate
LCS: Laboratory Control Sample
LCSD: Laboratory Control Sample Duplicate

Centrum Analytical Laboratories

Microbac

Metals by EPA 6010B and EPA 7471A

Client:	WSP Environmental Strategies	Date Sampled:	01/30 - 02/01/08
Project:	Edison Mission, City of Industry, CA	Date Received:	02/01/08
Job No:	30780	Date Digested:	02/04/08
Matrix:	Soil	Date Analyzed:	02/05/08
Analyst:	TLB	Batch Number:	6010S4216
			7471S1694

		Sample ID:	Blank	SS-13 1-2'	SS-10 1-2'	SS4 1-2'
Metals	**Method**	**RL**	mg/Kg	mg/Kg	mg/Kg	mg/Kg
Antimony	6010B	5.0	ND	ND	ND	ND
Arsenic	6010B	1.0	ND	**2.33**	**3.76**	**4.78**
Barium	6010B	0.50	ND	**54.7**	**92.1**	**82.8**
Beryllium	6010B	0.50	ND	ND	ND	ND
Cadmium	6010B	0.50	ND	**0.57**	**0.66**	**0.68**
Chromium	6010B	0.50	ND	**5.95**	**17.9**	**17.3**
Cobalt	6010B	0.50	ND	**2.95**	**5.53**	**6.12**
Copper	6010B	1.0	ND	**7.78**	**13.3**	**15.0**
Lead	6010B	1.0	ND	**1.91**	**8.02**	**7.45**
Molybdenum	6010B	5.0	ND	ND	ND	ND
Nickel	6010B	1.0	ND	**7.02**	**12.6**	**12.6**
Selenium	6010B	5.0	ND	ND	ND	ND
Silver	6010B	2.0	ND	ND	ND	ND
Thallium	6010B	10	ND	ND	ND	ND
Vanadium	6010B	5.0	ND	**12.6**	**30.4**	**32.4**
Zinc	6010B	10	ND	**26.0**	**40.1**	**42.8**
Mercury	7471A	0.02	ND	**0.03**	**0.03**	**0.04**

Centrum Analytical Laboratories

Microbac

QC Sample Report - Metals by EPA 6010B and EPA 7471A

Sample Matrix: Soil

Metals by EPA 6010B

Analytical Batch #: 6010S4216
Spike Sample ID: Laboratory Control Sample
MS/MSD Sample ID: 30788-10

Analytical Notes:

Compound	Batch Accuracy Results: Spike Concentration (mg/Kg)	Spike Sample % Recovery	% Recovery Acceptance Limits	Pass/Fail	Batch Precision Results: MS Sample Result (mg/Kg)	MSD Sample Result (mg/Kg)	Relative Percent Difference (RPD)	RPD Acceptance Limits	Pass/Fail
Antimony	50.0	**107**	75 - 125	**Pass**	41.07	40.91	**0%**	20%	**Pass**
Arsenic	50.0	**102**	75 - 125	**Pass**	53.28	52.66	**1%**	20%	**Pass**
Barium	50.0	**104**	75 - 125	**Pass**	110.83	111.18	**0%**	20%	**Pass**
Beryllium	50.0	**105**	75 - 125	**Pass**	46.02	46.14	**0%**	20%	**Pass**
Cadmium	50.0	**104**	75 - 125	**Pass**	42.75	43.48	**2%**	20%	**Pass**
Chromium	50.0	**104**	75 - 125	**Pass**	57.68	57.86	**0%**	20%	**Pass**
Cobalt	50.0	**104**	75 - 125	**Pass**	48.78	48.49	**1%**	20%	**Pass**
Copper	50.0	**113**	75 - 125	**Pass**	73.34	66.91	**9%**	20%	**Pass**
Lead	50.0	**100**	75 - 125	**Pass**	43.43	43.40	**0%**	20%	**Pass**
Molybdenum	50.0	**101**	75 - 125	**Pass**	41.25	41.25	**0%**	20%	**Pass**
Nickel	50.0	**99**	75 - 125	**Pass**	52.53	52.57	**0%**	20%	**Pass**
Selenium	50.0	**102**	75 - 125	**Pass**	45.69	45.66	**0%**	20%	**Pass**
Silver	50.0	**82**	75 - 125	**Pass**	35.13	32.72	**7%**	20%	**Pass**
Thallium	50.0	**99**	75 - 125	**Pass**	37.80	38.56	**2%**	20%	**Pass**
Vanadium	50.0	**103**	75 - 125	**Pass**	63.70	63.93	**0%**	20%	**Pass**
Zinc	50.0	**122**	75 - 125	**Pass**	92.21	88.23	**4%**	20%	**Pass**

Mercury by EPA 7471A

Batch Number: 7471S1694
Spike Sample ID: Laboratory Control Sample
MS/MSD Sample ID: 30788-10

Analytical Notes:

Compound	Batch Accuracy Results: Spike Concentration (mg/Kg)	Spike Sample % Recovery	% Recovery Acceptance Limit	Pass/Fail	Batch Precision Results: MS Sample Result (mg/Kg)	MSD Sample Result (mg/Kg)	Relative Percent Difference (RPD)	RPD Acceptance Limit	Pass/Fail
Mercury	0.42	**91**	75 - 125	**Pass**	0.366	0.371	**1%**	20%	**Pass**

MS: Matrix Spike LCS: Laboratory Control Sample
MSD: Matrix Spike Duplicate LCSD: Laboratory Control Sample Duplicate

Centrum Analytical Laboratories

Microbac

C4 to C40 Hydrocarbons by GCMS and GC/FID

Client:	WSP Environmental Strategies	Date Sampled:	01/30 - 02/01/08
Project:	Edison Mission, City of Industry, CA	Date Received:	02/01/08
Job No.:	30780	Batch Number:	MS2TPHGS1182,1183
Matrix:	Soil		8015DS4262
Analyst:	CMR / AW		

Carbon Chain Length:	C4-C12	C12-C22	C22-C40
Reporting Limits:	0.50	10	20
Units:	mg/Kg	mg/Kg	mg/Kg
Method Blank	ND	ND	ND
SS-20-1'-2'	ND	ND	ND
SS-19 1-2'	ND	ND	ND
SS-17 1-2'	ND	ND	ND
SS-18 1-2'	ND	ND	ND
SS-16 1-2'	ND	ND	ND
SS-12 1-2'	ND	ND	ND
SS-9 1-2'	ND	ND	ND
SS-3 1-2'	ND	ND	ND
SS-6 1-2'	ND	ND	ND
SS-15 1-2'	ND	ND	ND
SS-11 1-2'	ND	ND	ND
SS-2 1-2'	ND	ND	ND
SS-5 1-2'	ND	ND	ND
SS-8 1-2"	ND	ND	ND
SS-1 1-2'	ND	ND	ND
SS-7 1-2'	ND	ND	ND
SS-14 1-2'	ND	ND	ND
SS-13 1-2'	ND	ND	ND
SS-10 1-2'	ND	ND	ND
SS-4 1-2'	ND	ND	ND
Method:	GCMS	GC/FID	GC/FID
Date Extracted:	N/A	02/01/08	02/01/08
Date Analyzed:	02/04-05/08	02/01-02/08	02/01-02/08

Centrum Analytical Laboratories

Microbac

QC Sample Report - Volatile Hydrocarbons as Gasoline by GCMS

Matrix: Soil
Batch Number: MS2TPHGS1182

Batch Accuracy Results

Spike Sample ID: Laboratory Control Sample

Compound	Spike Concentration (mg/Kg)	Spike Sample % Recovery	% Recovery Acceptance Limits	Pass/Fail
Gasoline	2.0	**89**	70 - 130	**Pass**

Analytical Notes:

Batch Precision Results

MS/MSD Sample ID: Laboratory Control Sample

Compound	MS Sample Result (mg/Kg)	MSD Sample Result (mg/Kg)	Relative Percent Difference (RPD)	RPD Acceptance Limit	Pass/Fail
Gasoline	1.79	1.77	**1%**	25%	**Pass**

Analytical Notes:

MS: Matrix Spike
MSD: Matrix Spike Duplicate
LCS: Laboratory Control Sample
LCSD: Laboratory Control Sample Duplicate

Centrum Analytical Laboratories

Microbac

QC Sample Report - Volatile Hydrocarbons as Gasoline by GCMS

Matrix: Soil
Batch Number: MS2TPHGS1183

Batch Accuracy Results

Spike Sample ID: Laboratory Control Sample

Compound	Spike Concentration (mg/Kg)	Spike Sample % Recovery	% Recovery Acceptance Limits	Pass/Fail
Gasoline	2.0	**89**	70 - 130	**Pass**

Analytical Notes:

Batch Precision Results

MS/MSD Sample ID: Laboratory Control Sample

Compound	MS Sample Result (mg/Kg)	MSD Sample Result (mg/Kg)	Relative Percent Difference (RPD)	RPD Acceptance Limit	Pass/Fail
Gasoline	1.78	2.11	**17%**	25%	**Pass**

Analytical Notes:

MS: Matrix Spike
MSD: Matrix Spike Duplicate
LCS: Laboratory Control Sample
LCSD: Laboratory Control Sample Duplicate

Centrum Analytical Laboratories

Microbac

QC Sample Report - Extractable Hydrocarbons as Diesel by GC/FID

Matrix: Soil
Batch Number: 8015DS4262

Batch Accuracy Results

Spike Sample ID: Laboratory Control Sample

Compound	Spike Concentration (mg/Kg)	Spike Sample % Recovery	% Recovery Acceptance Limits	Pass/Fail
Diesel	100	**101**	70 - 130	**Pass**

Analytical Notes:

Batch Precision Results

MS/MSD Sample ID: SS-12 1-2'

Compound	MS Sample Result (mg/Kg)	MSD Sample Result (mg/Kg)	Relative Percent Difference (RPD)	RPD Acceptance Limit	Pass/Fail
Diesel	95.4	94.4	**1%**	25%	**Pass**

Analytical Notes:

MS: Matrix Spike
MSD: Matrix Spike Duplicate
LCS: Laboratory Control Sample
LCSD: Laboratory Control Sample Duplicate

Centrum Analytical Laboratories

Microbac

Semivolatile Organic Compounds by EPA 8270C

Client:	WSP Environmental Strategies	Date Sampled:	01/30 - 02/01/08
Project:	Edison Mission, City of Industry, C,	Date Received:	02/01/08
Job No.:	30780	Date Extracted:	02/01/08
Matrix:	Soil	Date Analyzed:	02/01-02/08
Analyst:	FSM	Prep. Method:	EPA 3550B
		Batch Number:	8270S1204

	Sample ID:	Blank	SS-23 1-2'	SS-22 1-2'	SS-21 1-2'
Compound	**RL**	mg/Kg	mg/Kg	mg/Kg	mg/Kg
Acenaphthene	0.033	ND	ND	ND	ND
Acenaphthylene	0.033	ND	ND	ND	ND
Anthracene	0.033	ND	ND	ND	ND
Benzo[a]anthracene	0.066	ND	ND	ND	ND
Benzo[a]pyrene	0.033	ND	ND	ND	ND
Benzo[b]fluoranthene	0.033	ND	ND	ND	ND
Benzo[g,h,i]perylene	0.099	ND	ND	ND	ND
Benzo[k]fluoranthene	0.033	ND	ND	ND	ND
Chrysene	0.033	ND	ND	ND	ND
Dibenzo[a,h]anthracene	0.099	ND	ND	ND	ND
Fluoranthene	0.033	ND	ND	ND	ND
Fluorene	0.033	ND	ND	ND	ND
Indeno[1,2,3-c,d]pyrene	0.13	ND	ND	ND	ND
2-Methylnaphthalene	0.033	ND	ND	ND	ND
Naphthalene	0.033	ND	ND	ND	ND
Phenanthrene	0.066	ND	ND	ND	ND
Pyrene	0.033	ND	ND	ND	ND

Surrogates in % Recovery (Acceptance Limits)

Sample ID:	Blank	SS-23 1-2'	SS-22 1-2'	SS-21 1-2'
Nitrobenzene-D5 (23 - 120%)	99	95	96	99
2-Fluorobiphenyl (30 - 115%)	87	84	83	88
p-Terphenyl-D14 (18 - 137%)	111	107	110	118

Centrum Analytical Laboratories

Microbac

QC Sample Report - Semivolatile Organic Compounds by EPA 8270C

Matrix: Soil
Batch Number: 8270S1204

Batch Accuracy Results

Spike Sample ID: Laboratory Control Sample

Compound	Spike Concentration (mg/Kg)	Spike Sample % Recovery	% Recovery Acceptance Limits	Pass/Fail
Phenol	2.66	**96**	5 - 112	**Pass**
2-Chlorophenol	2.66	**83**	23 - 134	**Pass**
1,4-Dichlorobenzene	1.33	**82**	20 - 124	**Pass**
N-Nitrosodi-n-propylamine	1.33	**113**	0 - 230	**Pass**
1,2,4-Trichlorobenzene	1.33	**86**	44 - 142	**Pass**
4-Chloro-3-Methylphenol	2.66	**91**	22 - 147	**Pass**
Acenaphthene	1.33	**82**	47 - 145	**Pass**
4-Nitrophenol	2.66	**37**	0 - 132	**Pass**
2,4-Dinitrotoluene	1.33	**70**	39 - 139	**Pass**
Pentachlorophenol	2.66	**59**	14 - 176	**Pass**
Pyrene	1.33	**93**	52 - 115	**Pass**

Analytical Notes:

Batch Precision Results

MS/MSD Sample ID: SS-21 1-2'

Compound	MS Sample Result (mg/Kg)	MSD Sample Result (mg/Kg)	Relative Percent Difference (RPD)	RPD Acceptance Limit	Pass/Fail
Phenol	2.55	3.00	**16%**	35%	**Pass**
2-Chlorophenol	2.16	2.58	**18%**	50%	**Pass**
1,4-Dichlorobenzene	1.07	1.29	**19%**	27%	**Pass**
N-Nitrosodi-n-propylamine	1.41	1.67	**16%**	38%	**Pass**
1,2,4-Trichlorobenzene	1.15	1.26	**9%**	28%	**Pass**
4-Chloro-3-Methylphenol	2.39	2.68	**11%**	33%	**Pass**
Acenaphthene	1.10	1.19	**8%**	23%	**Pass**
4-Nitrophenol	1.02	1.16	**13%**	50%	**Pass**
2,4-Dinitrotoluene	0.93	0.99	**6%**	47%	**Pass**
Pentachlorophenol	1.38	1.62	**16%**	47%	**Pass**
Pyrene	1.67	1.86	**10%**	36%	**Pass**

Analytical Notes:

MS: Matrix Spike
MSD: Matrix Spike Duplicate
LCS: Laboratory Control Sample
LCSD: Laboratory Control Sample Duplicate

No. 025266

CHAIN OF CUSTODY RECORD Centrum Job #30780

PROJECT NO.: 080022

PROJECT NAME AND LOCATION: Edison Mission, City of Industry, CA

SAMPLERS: (Signature) [signature]

PRINT NAME: JASON ZAJOLIK

	SAMPLE I.D.	SAMPLE LOCATION	DATE	TIME	MATRIX	NO. OF CONTAINERS	Title 22 Metals 6000/7000	TPH C4 to C40 8015	PAH 8270				REMARKS
1	SS-20 1-2'	S20	01/30/08	9:50	Soil	1	X	X					- Analyze by Feb 6/08
2	SS-20 5'-6'	S20	"	10:35	"	1	X	X					
3	SS-20 9-10'	S20	"	10:50	"	1	X	X					
4	SS-19 1-2'	S19	"	11:40	"	1	X	X					- Archive
5	SS-19 5-6'	S19	"	11:50	"	1	X	X					5-6', 9-10'
6	SS-19 - 9-10'	S19	"	12:05	"	1	X	X					for every sample.
7	SS-17 - 1-2'	S17	"	12:30	"	1	X	X					
8	SS-17 5-6'	S17	"	12:45	"	1	X	X					
9	SS-17 9-10'	S17	"	13:30	"	1	X	X					
10	SS-18 1-2'	S18	"	14:45	"	1	X	X					
11	SS-18 5-6'	S18	"	14:50	"	1	X	X					
12	SS-18 9-10'	S18	"	15:00	"	1	X	X					

Relinquished by: (Signature)	Date/Time	Received by: (Signature)	LAB NAME:
[signature]	Feb. 1/08 11:00	[signature]	CENTRUM
			CITY: Riverside
Relinquished by: (Signature)	Date/Time	Received by: (Signature)	COURIER: Lab
[signature]	2/1/08 12:10		AIRBILL NO. —
Received for Laboratory by: (Signature)	PRINT NAME:	Date/Time	CUSTODY SEAL NOS:
[signature]	Jennifer Juez	2/1/08 1210 pm	COOLER NO: —

WSP
ENVIRONMENTAL STRATEGIES ~~CORPORATION~~
~~11011 Freedom Drive~~
~~Reston, Virginia 20190~~
~~(703) 709-6500 • Fax (703) 318-8095~~
~~Fax (412) 787-8065~~
2025 Gateway Place Suite 435
San Jose, ~~CA~~
95110

WSP ES&

ATTENTION LAB: SEND ANALYTICAL RESULTS TO THE FOLLOWING ESC STAFF MEMBER: JASON ZAJOLIK

CA X MA ____ PA ____ MN ____

DISTRIBUTION: ORIGINAL ACCOMPANIES SHIPMENT: COPY TO ESC FILES

No. 025265

CHAIN OF CUSTODY RECORD centrum JOB #30789

PROJECT NO.: 080022

PROJECT NAME AND LOCATION: Edison Mission, City of Industry, CA

SAMPLERS: (Signature)

PRINT NAME: JASON ZAJDLIK

	SAMPLE I.D.	SAMPLE LOCATION	DATE	TIME	MATRIX	NO. OF CONTAINERS	Title 22 Metals	6000/7000	TPH C4+C40	8015	PAH	8270			REMARKS
13	SS-16 1-2'	S16	JAN 31/08	15:20	Soil	1	X	X							• Analyze by
14	SS-16 5-6'	S16	"	15:50	"	1	X	X							Feb. 6, 2008
15	SS-16 9-10'	S16	"	16:30	"	1	X	X							• Archive 5-6',
16	SS-12 1-2'	S12	"	16:45	"	1	X	X							9-10' for every
17	SS-12 5-6'	S12	"	16:50	"	1	X	X							sample
18	SS-12 9-10'	S12	"	17:00	"	1	X	X							
19	SS-9 1-2'	S9	JAN 31/08	7:45	"	1	X	X							
20	SS-9 5-6'	S9	"	7:50	"	1	X	X							
21	SS-9 9-10'	S9	"	8:00	"	1	X	X							
22	SS-3 1-2'	S3	"	8:20	"	1	X	X							
23	SS-3 5-6'	S3	"	8:30	"	1	X	X							
24	SS-3 9-10'	S3	"	8:40	"	1	X	X							

Relinquished by: (Signature)	Date/Time	Received by: (Signature)
	Feb. 1/08 11:00	
Relinquished by: (Signature)	Date/Time	Received by: (Signature)
	2/1/08 12:10	

LAB NAME: CENTRUM

CITY: Riverside

COURIER: LAB

AIRBILL NO.: —

CUSTODY SEAL NOS.: —

COOLER NO.: —

Received for Laboratory by: (Signature) — PRINT NAME: Jan Iniguez — Date/Time: 2/1/08 1210pm

KSP
ENVIRONMENTAL STRATEGIES ~~CORPORATION~~
11911 Freedom Drive
~~Reston, Virginia 20190~~
~~(703) 709-6500 • Fax (703)~~ 318-3995
~~Fax (412) 787-8865~~
2025 Gateway Place, SAN JOSE, CA
Suite 435
95110

ESC

ATTENTION LAB: SEND ANALYTICAL RESULTS TO THE FOLLOWING ESC STAFF MEMBER: JASON ZAJDLIK

CA ✓ MA ____ PA ____ MN ____

DISTRIBUTION: ORIGINAL ACCOMPANIES SHIPMENT: COPY TO ESC FILES

No. 025264

CHAIN OF CUSTODY RECORD Centrum JOB 70780

PROJECT NO.: 080022

PROJECT NAME AND LOCATION: Edison Mission, City of Industry, CA

SAMPLERS: (Signature) [signature]

PRINT NAME: JASON ZAJDLIK

	SAMPLE I.D.	SAMPLE LOCATION	DATE	TIME	MATRIX	NO. OF CONTAINERS	The 22 Metals 6010/7010	TPH C4-C40 8015	PAH 8270				REMARKS
25	SS-23 1-2'	S23	JAN 31/08	9:45	Soil	1			X				RUSH
26	SS-22 1-2'	S22	"	9:30	"	1			X				Feb. 8
27	SS-21 1-2'	S21	"	10:05	"	1			X				
28	SS-6 1-2'	S6	"	10:35	"	1	X	X					- Archive
29	SS-6 5-6' [redacted]	S6	"	10:40	"	1	X	X					5-6', 9-10'
30	SS-6 9-10'	S6	"	10:45	"	1	X	X					for every sample.
31	SS-15 1-2'	S15	"	11:10	"	1	X	X					
32	SS-15 5-6'	S15	"	11:15	"	1	X	X					
33	SS-15 9-10'	S15	"	11:20	"	1	X	X					
34	SS-11 1-2'	S11	"	13:00	"	1	X	X					
35	SS-11 5-6'	S11	"	13:05	"	1	X	X					
36	SS-11 9-10'	S11	"	13:10	"	1	X	X					

Relinquished by: (Signature)	Date/Time	Received by: (Signature)
[signature]	Feb. 1/08 11:00	[signature]
Relinquished by: (Signature)	Date/Time	Received by: (Signature)
[signature]	2/1/08 12:10	
Received for Laboratory by: (Signature)	PRINT NAME:	Date/Time
[signature]	Jen Iniguez	2/1/08 1210

LAB NAME: CENTRUM

CITY: Riverside

COURIER: LAB

AIRBILL NO.: —

CUSTODY SEAL NOS.: —

COOLER NO.: —

WSP ENVIRONMENTAL STRATEGIES ~~CORPORATION~~
~~11911 Freedom Drive~~
Reston, Virginia 20190
(703) 709-6500 ~~• Fax (703) 318-9995~~
~~Fax (412) 787-8065~~
2025 Gateway Place, Suite 435
SAN JOSE, CA
95110
WSP ESC

ATTENTION LAB: SEND ANALYTICAL RESULTS TO THE FOLLOWING ESC STAFF MEMBER: JASON ZAJDLIK

CA X MA ____ PA ____ MN ____

DISTRIBUTION: ORIGINAL ACCOMPANIES SHIPMENT: COPY TO ESC FILES

No. 025261

CHAIN OF CUSTODY RECORD centrum 508 #30780

PROJECT NO.: 080022

PROJECT NAME AND LOCATION: Edison Mission, City of Industry, CA

SAMPLERS: (Signature)

PRINT NAME: Jason Zajdlik

	SAMPLE I.D.	SAMPLE LOCATION	DATE	TIME	MATRIX	NO. OF CONTAINERS	Title 22 Metals 6010/7000	TPH C4-C40 8015	PAH 8270				REMARKS
37	SS-2 1-2'	S2	1/31/08	13:30	Soil	1	X	X					•Analyze by
38	SS-2 5-6'	S2	"	13:40	"	1	X	X					Feb.6, 2008
39	SS-2 9-10'	S2	"	13:45	"	1	X	X					• Archive 5-6'
40	SS-5 1-2'	S5	"	14:00	"	1	X	X					9-10' for every
41	SS-5 5-6'	S5	"	14:10	"	1	X	X					sample
42	SS-5 9-10'	S5	"	14:20	"	1	X	X					
43	SS-8 1-2'	S8	"	14:35	"	1	X	X					
44	SS-8 5-6'	S8	"	14:45	"	1	X	X					
45	SS-8 9-10'	S8	"	14:55	"	1	X	X					
46	SS-1 1-2'	S1	"	15:30	"	1	X	X					
47	SS-1 5-6'	S1	"	15:35	"	1	X	X					
48	SS-1 9-10'	S1	"	15:40	"	1	X	X					

Relinquished by: (Signature)	Date/Time	Received by: (Signature)
	Feb.1/08 11:00	
Relinquished by: (Signature)	Date/Time	Received by: (Signature)
	2/1/08 1230	
Received for Laboratory by: (Signature)	PRINT NAME:	Date/Time
	Jo Linguez	2/1/08 1710

LAB NAME: Centrum

CITY: Riverside

COURIER: Lab

AIRBILL NO.: —

CUSTODY SEAL NOS.: —

COOLER NO.: —

WSP
ENVIRONMENTAL STRATEGIES CORPORATION
~~11911 Freedom Drive~~
~~Reston, Virginia 20190~~
~~(703) 709-0500 • Fax (703) 318-3995~~
~~Fax (412) 787-8085~~
2025 Gateway Place, Suite 435
San Jose, CA 95110

ESC

ATTENTION LAB: SEND ANALYTICAL RESULTS TO THE FOLLOWING ESC STAFF MEMBER: Jason Zajdlik

CA X MA ____ PA ____ MN ____

DISTRIBUTION: ORIGINAL ACCOMPANIES SHIPMENT: COPY TO ESC FILES

No. 025260

CHAIN OF CUSTODY RECORD Centrum Job #30780

PROJECT NO.: 080022

PROJECT NAME AND LOCATION: Edison Mission, City of Industry, CA

SAMPLERS: (Signature) Jason Z

PRINT NAME: Jason Zajdlik

	SAMPLE I.D.	SAMPLE LOCATION	DATE	TIME	MATRIX	NO. OF CONTAINERS	Title 22 Metals 6000/7000	TPH C4-C40 8015	PAH 3270				REMARKS
49	SS-7 1-2'	S7	1/31/08	16:00	Soil	1	X	X					— Analyze by
50	SS-7 5-6'	S7	"	16:10	"	1	X	X					Feb. 6/08
51	SS-7 9-10'	S7	"	16:15	"	1	X	X					
52	SS-14 1-2'	S14	Feb 1/08	8:00	"	1	X	X					— Archive
53	SS-14 5-6'	S14	"	8:05	"	1	X	X					5-6', 9-10'
54	SS-14 9-10'	S14	"	8:10	"	1	X	X					for every sample
55	SS-13 1-2'	S13	"	8:30	"	1	X	X					
56	SS-13 5-6'	S13	"	8:35	"	1	X	X					
57	SS-13 9-10'	S13	"	8:40	"	1	X	X					
58	SS-10 1-2'	S10	"	9:10	"	1	X	X					
59	SS-10 5-6'	S10	"	9:15	"	1	X	X					
60	SS-10 9-10'	S10	"	9:20	"	1	X	X					

Relinquished by: (Signature)	Date/Time	Received by: (Signature)	LAB NAME: Centrum
Jason Z	Feb 1/08 11:00	JR Bann	CITY: Riverside
Relinquished by: (Signature)	Date/Time	Received by: (Signature)	COURIER: Lab
JR Bann	2/1/08 12:10		AIRBILL NO. —
Received for Laboratory by: (Signature)	PRINT NAME:	Date/Time	CUSTODY SEAL NOS: —
Jon Iniguez	Jon Iniguez	2/1/08 1210	COOLER NO: —

WSP
ENVIRONMENTAL STRATEGIES ~~CORPORATION~~
~~11911 Freedom Drive~~
~~Reston, Virginia 20190~~
~~(703) 709-6500 • Fax (703) 318-3995~~
~~Fax (412) 787-8065~~
2025 Gateway Place, Suite 435
San Jose, CA 95110

ESC

ATTENTION LAB: SEND ANALYTICAL RESULTS TO THE FOLLOWING ESC STAFF MEMBER: Jason Zajdlik

CA X MA ____ PA ____ MN ____

DISTRIBUTION: ORIGINAL ACCOMPANIES SHIPMENT: COPY TO ESC FILES

No. 025262

CHAIN OF CUSTODY RECORD Centrum Job # 80780

PROJECT NO.: 080022

PROJECT NAME AND LOCATION: Edison Mission, City of Industry, CA

SAMPLERS: *(Signature)*

PRINT NAME:

	SAMPLE I.D.	SAMPLE LOCATION	DATE	TIME	MATRIX	NO. OF CONTAINERS	Title 22 Metals	Low Flow TPH C4-C40 8015	VOCs.				REMARKS
61	SS4 1-2'	S4	~~Feb~~ 1/08	9:55	Soil	1	X	X					• Analyze by
62	SS4 5-6'	S4	"	10:00	"	1	X	X					Feb. 6, 2008
63	SS4 9-10'	S4	"	10:10	"	1	X	X					• Archive 5-6', 9-10',
													for every sample
64	TB	—	Feb. 1/08	—	H_2O	1			~~X~~	90			~~Analyze TB~~ RW QC
													~~only~~ Bob B. 2/1/08

Relinquished by: *(Signature)*	Date/Time	Received by: *(Signature)*	LAB NAME: CENTRUM
[signature]	Feb 1/08 11:00	[signature]	CITY: Riverside, CA
Relinquished by: *(Signature)* [signature]	Date/Time 2/1/08 1210	Received by: *(Signature)*	COURIER: LAB
			AIRBILL NO.: —
Received for Laboratory by: *(Signature)* [signature]	PRINT NAME: Jon Iniguez	Date/Time 2/1/08 1210	CUSTODY SEAL NOS.: ~~—~~
			COOLER NO.: —

WSP
ENVIRONMENTAL STRATEGIES ~~CORPORATION~~
11911 Freedom Drive
~~Reston, Virginia 20190~~
~~(703) 709-6500 • Fax (703) 318-3995~~
~~Fax (412) 787-8065~~
2025 Gateway Place, Suite 435
SAN JOSE, CA
95110

WSP ESC

ATTENTION LAB: SEND ANALYTICAL RESULTS TO THE FOLLOWING ESC STAFF MEMBER: JASON ZAJICIA

CA X MA ____ PA ____ MN ____

DISTRIBUTION: ORIGINAL ACCOMPANIES SHIPMENT: COPY TO ESC FILES

Appendix C – Laboratory Analytical Sheets for Soil Gas

WSP Environmental Strategies 2025 Gateway Place, Suite 435 San Jose, California 95110	Project: 911 Bixby Drive, City of Industry Project Number: EST2707 Project Manager: Bob Bealkowski	**Reported:** 05-Feb-08 09:18

ANALYTICAL REPORT FOR SAMPLES

Sample ID	Laboratory ID	Matrix	Date Sampled	Date Analyzed
SG12-5	3A83101-01	Air	31-Jan-08 07:25	31-Jan-08 07:39
SG9-5	3A83101-02	Air	31-Jan-08 08:30	31-Jan-08 08:44
SG3-5	3A83101-03	Air	31-Jan-08 09:00	31-Jan-08 09:14
SG6-5	3A83101-04	Air	31-Jan-08 11:15	31-Jan-08 11:31
SG15-5	3A83101-05	Air	31-Jan-08 12:05	31-Jan-08 12:18
SG11-5	3A83101-06	Air	31-Jan-08 13:35	31-Jan-08 13:48
SG2-5	3A83101-07	Air	31-Jan-08 14:10	31-Jan-08 14:22
SG5-5	3A83101-08	Air	31-Jan-08 14:45	31-Jan-08 14:56
SG8-5	3A83101-09	Air	31-Jan-08 15:30	31-Jan-08 15:41
SG1-5	3A83101-10	Air	31-Jan-08 16:00	31-Jan-08 16:12
SG20-5 (1PV)	4A83001-01	Air	30-Jan-08 11:20	30-Jan-08 11:30
SG20-5 (3PV)	4A83001-02	Air	30-Jan-08 11:41	30-Jan-08 11:54
SG20-5 (7PV)	4A83001-03	Air	30-Jan-08 11:57	30-Jan-08 12:21
SG19-5	4A83001-04	Air	30-Jan-08 12:43	30-Jan-08 12:55
SG17-5	4A83001-05	Air	30-Jan-08 13:54	30-Jan-08 14:05
SG18-5	4A83001-06	Air	30-Jan-08 15:25	30-Jan-08 15:37
SG16-5	4A83001-07	Air	30-Jan-08 16:50	30-Jan-08 16:59
SG7-5	4B80101-01	Air	01-Feb-08 08:15	01-Feb-08 08:29
SG14-5	4B80101-02	Air	01-Feb-08 08:58	01-Feb-08 09:10
SG13-5	4B80101-03	Air	01-Feb-08 09:31	01-Feb-08 09:43
SG10-5	4B80101-04	Air	01-Feb-08 09:59	01-Feb-08 10:11
SG4-5	4B80101-05	Air	01-Feb-08 10:49	01-Feb-08 11:01

The results in this report apply to the samples analyzed in accordance with the chain of custody document. This analytical report must be reproduced in its entirety.

360 Goddard, Irvine, California 92618
Telephone: (949) 679-9500 Fax: (949) 679-9501

WSP Environmental Strategies 2025 Gateway Place, Suite 435 San Jose, California 95110	Project: 911 Bixby Drive, City of Industry Project Number: EST2707 Project Manager: Bob Bealkowski	**Reported:** 05-Feb-08 09:18

Volatile Organic Compounds

Environmental Support Technologies, Inc.

Analyte	Result	Reporting Limit	Units	Dilution	Batch	Prepared	Analyzed	Method	Notes
SG12-5 (3A83101-01) Air Sampled: 01/31/08 07:25 Analyzed: 01/31/08 07:39									
1,1,1,2-Tetrachloroethane	ND	0.20	ug/l	1	38A3101	01/31/08	01/31/08	EPA 8260B	
1,1,1-Trichloroethane	**0.65**	0.20	"	"	"	"	"	"	
1,1,2,2-Tetrachloroethane	ND	0.20	"	"	"	"	"	"	
1,1,2-Trichloroethane	ND	0.20	"	"	"	"	"	"	
1,1,2-Trichloro-trifluoroethane	ND	0.20	"	"	"	"	"	"	
1,1-Dichloroethane	ND	0.20	"	"	"	"	"	"	
1,1-Dichloroethene	**0.33**	0.10	"	"	"	"	"	"	
1,1-Dichloropropene	ND	0.50	"	"	"	"	"	"	
1,2,3-Trichlorobenzene	ND	1.0	"	"	"	"	"	"	
1,2,3-Trichloropropane	ND	0.50	"	"	"	"	"	"	
1,2,4-Trichlorobenzene	ND	1.0	"	"	"	"	"	"	
1,2,4-Trimethylbenzene	ND	0.50	"	"	"	"	"	"	
1,2-Dibromo-3-chloropropane	ND	1.0	"	"	"	"	"	"	
1,2-Dibromoethane	ND	0.50	"	"	"	"	"	"	
1,2-Dichlorobenzene	ND	0.50	"	"	"	"	"	"	
1,2-Dichloroethane	ND	0.20	"	"	"	"	"	"	
1,2-Dichloropropane	ND	0.50	"	"	"	"	"	"	
1,3,5-Trimethylbenzene	ND	0.50	"	"	"	"	"	"	
1,3-Dichlorobenzene	ND	0.50	"	"	"	"	"	"	
1,3-Dichloropropane	ND	0.50	"	"	"	"	"	"	
1,4-Dichlorobenzene	ND	0.50	"	"	"	"	"	"	
2,2-Dichloropropane	ND	0.50	"	"	"	"	"	"	
2-Chlorotoluene	ND	0.50	"	"	"	"	"	"	
4-Chlorotoluene	ND	0.50	"	"	"	"	"	"	
Benzene	**0.10**	0.10	"	"	"	"	"	"	
Bromobenzene	ND	0.50	"	"	"	"	"	"	
Bromochloromethane	ND	0.50	"	"	"	"	"	"	
Bromodichloromethane	ND	0.50	"	"	"	"	"	"	
Bromoform	ND	0.50	"	"	"	"	"	"	
Bromomethane	ND	0.50	"	"	"	"	"	"	
Carbon disulfide	ND	0.50	"	"	"	"	"	"	
Carbon tetrachloride	ND	0.20	"	"	"	"	"	"	
Chlorobenzene	ND	0.50	"	"	"	"	"	"	
Chloroethane	ND	0.20	"	"	"	"	"	"	
Chloroform	ND	0.20	"	"	"	"	"	"	
Chloromethane	ND	0.50	"	"	"	"	"	"	
cis-1,2-Dichloroethene	ND	0.20	"	"	"	"	"	"	
cis-1,3-Dichloropropene	ND	0.50	"	"	"	"	"	"	
Dibromochloromethane	ND	0.50	"	"	"	"	"	"	

The results in this report apply to the samples analyzed in accordance with the chain of custody document. This analytical report must be reproduced in its entirety.

WSP Environmental Strategies 2025 Gateway Place, Suite 435 San Jose, California 95110	Project: 911 Bixby Drive, City of Industry Project Number: EST2707 Project Manager: Bob Bealkowski	**Reported:** 05-Feb-08 09:18

Volatile Organic Compounds

Environmental Support Technologies, Inc.

Analyte	Result	Reporting Limit	Units	Dilution	Batch	Prepared	Analyzed	Method	Notes
SG12-5 (3A83101-01) Air Sampled: 01/31/08 07:25 Analyzed: 01/31/08 07:39									
Dibromomethane	ND	0.50	ug/l	1	38A3101	01/31/08	01/31/08	EPA 8260B	
Dichlorodifluoromethane	ND	0.20	"	"	"	"	"	"	
Ethylbenzene	**0.21**	0.20	"	"	"	"	"	"	
Hexachlorobutadiene	ND	1.0	"	"	"	"	"	"	
Isopropylbenzene	ND	0.50	"	"	"	"	"	"	
meta- and para-Xylenes	**0.70**	0.50	"	"	"	"	"	"	
Methylene Chloride	ND	0.20	"	"	"	"	"	"	
Naphthalene	ND	1.0	"	"	"	"	"	"	
n-Butylbenzene	ND	1.0	"	"	"	"	"	"	
n-Propylbenzene	ND	0.50	"	"	"	"	"	"	
ortho-Xylene	**0.24**	0.20	"	"	"	"	"	"	
p-Isopropyltoluene	ND	0.50	"	"	"	"	"	"	
sec-Butylbenzene	ND	0.50	"	"	"	"	"	"	
Styrene	ND	0.50	"	"	"	"	"	"	
tert-Butylbenzene	ND	0.50	"	"	"	"	"	"	
Tetrachloroethene	**1.2**	0.10	"	"	"	"	"	"	
Toluene	**0.83**	0.50	"	"	"	"	"	"	
trans-1,2-Dichloroethene	ND	0.20	"	"	"	"	"	"	
trans-1,3-Dichloropropene	ND	0.50	"	"	"	"	"	"	
Trichloroethene	ND	0.10	"	"	"	"	"	"	
Trichlorofluoromethane	ND	0.20	"	"	"	"	"	"	
Vinyl Chloride	ND	0.10	"	"	"	"	"	"	
2-Propanol	ND	10	"	"	"	"	"	"	
Surrogate: Dibromofluoromethane		*96.4 %*		*75-125*	"	"	"	"	
Surrogate: Toluene-d8		*96.4 %*		*75-125*	"	"	"	"	
Surrogate: 4-Bromofluorobenzene		*97.3 %*		*75-125*	"	"	"	"	

The results in this report apply to the samples analyzed in accordance with the chain of custody document. This analytical report must be reproduced in its entirety.

WSP Environmental Strategies 2025 Gateway Place, Suite 435 San Jose, California 95110	Project: 911 Bixby Drive, City of Industry Project Number: EST2707 Project Manager: Bob Bealkowski	**Reported:** 05-Feb-08 09:18

Volatile Organic Compounds

Environmental Support Technologies, Inc.

Analyte	Result	Reporting Limit	Units	Dilution	Batch	Prepared	Analyzed	Method	Notes
SG9-5 (3A83101-02) Air Sampled: 01/31/08 08:30 Analyzed: 01/31/08 08:44									
1,1,1,2-Tetrachloroethane	ND	0.20	ug/l	1	38A3101	01/31/08	01/31/08	EPA 8260B	
1,1,1-Trichloroethane	**1.3**	0.20	"	"	"	"	"	"	
1,1,2,2-Tetrachloroethane	ND	0.20	"	"	"	"	"	"	
1,1,2-Trichloroethane	ND	0.20	"	"	"	"	"	"	
1,1,2-Trichloro-trifluoroethane	ND	0.20	"	"	"	"	"	"	
1,1-Dichloroethane	ND	0.20	"	"	"	"	"	"	
1,1-Dichloroethene	**0.75**	0.10	"	"	"	"	"	"	
1,1-Dichloropropene	ND	0.50	"	"	"	"	"	"	
1,2,3-Trichlorobenzene	ND	1.0	"	"	"	"	"	"	
1,2,3-Trichloropropane	ND	0.50	"	"	"	"	"	"	
1,2,4-Trichlorobenzene	ND	1.0	"	"	"	"	"	"	
1,2,4-Trimethylbenzene	ND	0.50	"	"	"	"	"	"	
1,2-Dibromo-3-chloropropane	ND	1.0	"	"	"	"	"	"	
1,2-Dibromoethane	ND	0.50	"	"	"	"	"	"	
1,2-Dichlorobenzene	ND	0.50	"	"	"	"	"	"	
1,2-Dichloroethane	ND	0.20	"	"	"	"	"	"	
1,2-Dichloropropane	ND	0.50	"	"	"	"	"	"	
1,3,5-Trimethylbenzene	ND	0.50	"	"	"	"	"	"	
1,3-Dichlorobenzene	ND	0.50	"	"	"	"	"	"	
1,3-Dichloropropane	ND	0.50	"	"	"	"	"	"	
1,4-Dichlorobenzene	ND	0.50	"	"	"	"	"	"	
2,2-Dichloropropane	ND	0.50	"	"	"	"	"	"	
2-Chlorotoluene	ND	0.50	"	"	"	"	"	"	
4-Chlorotoluene	ND	0.50	"	"	"	"	"	"	
Benzene	**0.11**	0.10	"	"	"	"	"	"	
Bromobenzene	ND	0.50	"	"	"	"	"	"	
Bromochloromethane	ND	0.50	"	"	"	"	"	"	
Bromodichloromethane	ND	0.50	"	"	"	"	"	"	
Bromoform	ND	0.50	"	"	"	"	"	"	
Bromomethane	ND	0.50	"	"	"	"	"	"	
Carbon disulfide	ND	0.50	"	"	"	"	"	"	
Carbon tetrachloride	ND	0.20	"	"	"	"	"	"	
Chlorobenzene	ND	0.50	"	"	"	"	"	"	
Chloroethane	ND	0.20	"	"	"	"	"	"	
Chloroform	ND	0.20	"	"	"	"	"	"	
Chloromethane	ND	0.50	"	"	"	"	"	"	
cis-1,2-Dichloroethene	ND	0.20	"	"	"	"	"	"	
cis-1,3-Dichloropropene	ND	0.50	"	"	"	"	"	"	
Dibromochloromethane	ND	0.50	"	"	"	"	"	"	

The results in this report apply to the samples analyzed in accordance with the chain of custody document. This analytical report must be reproduced in its entirety.

WSP Environmental Strategies 2025 Gateway Place, Suite 435 San Jose, California 95110	Project: 911 Bixby Drive, City of Industry Project Number: EST2707 Project Manager: Bob Bealkowski	**Reported:** 05-Feb-08 09:18

Volatile Organic Compounds

Environmental Support Technologies, Inc.

Analyte	Result	Reporting Limit	Units	Dilution	Batch	Prepared	Analyzed	Method	Notes
SG9-5 (3A83101-02) Air Sampled: 01/31/08 08:30 Analyzed: 01/31/08 08:44									
Dibromomethane	ND	0.50	ug/l	1	38A3101	01/31/08	01/31/08	EPA 8260B	
Dichlorodifluoromethane	ND	0.20	"	"	"	"	"	"	
Ethylbenzene	**0.22**	0.20	"	"	"	"	"	"	
Hexachlorobutadiene	ND	1.0	"	"	"	"	"	"	
Isopropylbenzene	ND	0.50	"	"	"	"	"	"	
meta- and para-Xylenes	**0.70**	0.50	"	"	"	"	"	"	
Methylene Chloride	ND	0.20	"	"	"	"	"	"	
Naphthalene	ND	1.0	"	"	"	"	"	"	
n-Butylbenzene	ND	1.0	"	"	"	"	"	"	
n-Propylbenzene	ND	0.50	"	"	"	"	"	"	
ortho-Xylene	**0.25**	0.20	"	"	"	"	"	"	
p-Isopropyltoluene	ND	0.50	"	"	"	"	"	"	
sec-Butylbenzene	ND	0.50	"	"	"	"	"	"	
Styrene	ND	0.50	"	"	"	"	"	"	
tert-Butylbenzene	ND	0.50	"	"	"	"	"	"	
Tetrachloroethene	**1.7**	0.10	"	"	"	"	"	"	
Toluene	**0.86**	0.50	"	"	"	"	"	"	
trans-1,2-Dichloroethene	ND	0.20	"	"	"	"	"	"	
trans-1,3-Dichloropropene	ND	0.50	"	"	"	"	"	"	
Trichloroethene	ND	0.10	"	"	"	"	"	"	
Trichlorofluoromethane	ND	0.20	"	"	"	"	"	"	
Vinyl Chloride	ND	0.10	"	"	"	"	"	"	
2-Propanol	ND	10	"	"	"	"	"	"	
Surrogate: Dibromofluoromethane		*95.8 %*		*75-125*	"	"	"	"	
Surrogate: Toluene-d8		*93.4 %*		*75-125*	"	"	"	"	
Surrogate: 4-Bromofluorobenzene		*94.2 %*		*75-125*	"	"	"	"	

The results in this report apply to the samples analyzed in accordance with the chain of custody document. This analytical report must be reproduced in its entirety.

WSP Environmental Strategies 2025 Gateway Place, Suite 435 San Jose, California 95110	Project: 911 Bixby Drive, City of Industry Project Number: EST2707 Project Manager: Bob Bealkowski	**Reported:** 05-Feb-08 09:18

Volatile Organic Compounds

Environmental Support Technologies, Inc.

Analyte	Result	Reporting Limit	Units	Dilution	Batch	Prepared	Analyzed	Method	Notes
SG3-5 (3A83101-03) Air Sampled: 01/31/08 09:00 Analyzed: 01/31/08 09:14									
1,1,1,2-Tetrachloroethane	ND	0.20	ug/l	1	38A3101	01/31/08	01/31/08	EPA 8260B	
1,1,1-Trichloroethane	**1.1**	0.20	"	"	"	"	"	"	
1,1,2,2-Tetrachloroethane	ND	0.20	"	"	"	"	"	"	
1,1,2-Trichloroethane	ND	0.20	"	"	"	"	"	"	
1,1,2-Trichloro-trifluoroethane	ND	0.20	"	"	"	"	"	"	
1,1-Dichloroethane	ND	0.20	"	"	"	"	"	"	
1,1-Dichloroethene	**0.60**	0.10	"	"	"	"	"	"	
1,1-Dichloropropene	ND	0.50	"	"	"	"	"	"	
1,2,3-Trichlorobenzene	ND	1.0	"	"	"	"	"	"	
1,2,3-Trichloropropane	ND	0.50	"	"	"	"	"	"	
1,2,4-Trichlorobenzene	ND	1.0	"	"	"	"	"	"	
1,2,4-Trimethylbenzene	ND	0.50	"	"	"	"	"	"	
1,2-Dibromo-3-chloropropane	ND	1.0	"	"	"	"	"	"	
1,2-Dibromoethane	ND	0.50	"	"	"	"	"	"	
1,2-Dichlorobenzene	ND	0.50	"	"	"	"	"	"	
1,2-Dichloroethane	ND	0.20	"	"	"	"	"	"	
1,2-Dichloropropane	ND	0.50	"	"	"	"	"	"	
1,3,5-Trimethylbenzene	ND	0.50	"	"	"	"	"	"	
1,3-Dichlorobenzene	ND	0.50	"	"	"	"	"	"	
1,3-Dichloropropane	ND	0.50	"	"	"	"	"	"	
1,4-Dichlorobenzene	ND	0.50	"	"	"	"	"	"	
2,2-Dichloropropane	ND	0.50	"	"	"	"	"	"	
2-Chlorotoluene	ND	0.50	"	"	"	"	"	"	
4-Chlorotoluene	ND	0.50	"	"	"	"	"	"	
Benzene	**0.11**	0.10	"	"	"	"	"	"	
Bromobenzene	ND	0.50	"	"	"	"	"	"	
Bromochloromethane	ND	0.50	"	"	"	"	"	"	
Bromodichloromethane	ND	0.50	"	"	"	"	"	"	
Bromoform	ND	0.50	"	"	"	"	"	"	
Bromomethane	ND	0.50	"	"	"	"	"	"	
Carbon disulfide	ND	0.50	"	"	"	"	"	"	
Carbon tetrachloride	ND	0.20	"	"	"	"	"	"	
Chlorobenzene	ND	0.50	"	"	"	"	"	"	
Chloroethane	ND	0.20	"	"	"	"	"	"	
Chloroform	ND	0.20	"	"	"	"	"	"	
Chloromethane	ND	0.50	"	"	"	"	"	"	
cis-1,2-Dichloroethene	ND	0.20	"	"	"	"	"	"	
cis-1,3-Dichloropropene	ND	0.50	"	"	"	"	"	"	
Dibromochloromethane	ND	0.50	"	"	"	"	"	"	

The results in this report apply to the samples analyzed in accordance with the chain of custody document. This analytical report must be reproduced in its entirety.

WSP Environmental Strategies 2025 Gateway Place, Suite 435 San Jose, California 95110	Project: 911 Bixby Drive, City of Industry Project Number: EST2707 Project Manager: Bob Bealkowski	**Reported:** 05-Feb-08 09:18

Volatile Organic Compounds

Environmental Support Technologies, Inc.

Analyte	Result	Reporting Limit	Units	Dilution	Batch	Prepared	Analyzed	Method	Notes
SG3-5 (3A83101-03) Air Sampled: 01/31/08 09:00 Analyzed: 01/31/08 09:14									
Dibromomethane	ND	0.50	ug/l	1	38A3101	01/31/08	01/31/08	EPA 8260B	
Dichlorodifluoromethane	ND	0.20	"	"	"	"	"	"	
Ethylbenzene	**0.22**	0.20	"	"	"	"	"	"	
Hexachlorobutadiene	ND	1.0	"	"	"	"	"	"	
Isopropylbenzene	ND	0.50	"	"	"	"	"	"	
meta- and para-Xylenes	**0.72**	0.50	"	"	"	"	"	"	
Methylene Chloride	ND	0.20	"	"	"	"	"	"	
Naphthalene	ND	1.0	"	"	"	"	"	"	
n-Butylbenzene	ND	1.0	"	"	"	"	"	"	
n-Propylbenzene	ND	0.50	"	"	"	"	"	"	
ortho-Xylene	**0.25**	0.20	"	"	"	"	"	"	
p-Isopropyltoluene	ND	0.50	"	"	"	"	"	"	
sec-Butylbenzene	ND	0.50	"	"	"	"	"	"	
Styrene	ND	0.50	"	"	"	"	"	"	
tert-Butylbenzene	ND	0.50	"	"	"	"	"	"	
Tetrachloroethene	**1.7**	0.10	"	"	"	"	"	"	
Toluene	**0.89**	0.50	"	"	"	"	"	"	
trans-1,2-Dichloroethene	ND	0.20	"	"	"	"	"	"	
trans-1,3-Dichloropropene	ND	0.50	"	"	"	"	"	"	
Trichloroethene	ND	0.10	"	"	"	"	"	"	
Trichlorofluoromethane	ND	0.20	"	"	"	"	"	"	
Vinyl Chloride	ND	0.10	"	"	"	"	"	"	
2-Propanol	ND	10	"	"	"	"	"	"	
Surrogate: Dibromofluoromethane		*95.6 %*		*75-125*	"	"	"	"	
Surrogate: Toluene-d8		*96.8 %*		*75-125*	"	"	"	"	
Surrogate: 4-Bromofluorobenzene		*92.5 %*		*75-125*	"	"	"	"	

The results in this report apply to the samples analyzed in accordance with the chain of custody document. This analytical report must be reproduced in its entirety.

WSP Environmental Strategies 2025 Gateway Place, Suite 435 San Jose, California 95110	Project: 911 Bixby Drive, City of Industry Project Number: EST2707 Project Manager: Bob Bealkowski	**Reported:** 05-Feb-08 09:18

Volatile Organic Compounds

Environmental Support Technologies, Inc.

Analyte	Result	Reporting Limit	Units	Dilution	Batch	Prepared	Analyzed	Method	Notes
SG6-5 (3A83101-04) Air Sampled: 01/31/08 11:15 Analyzed: 01/31/08 11:31									
1,1,1,2-Tetrachloroethane	ND	0.20	ug/l	1	38A3101	01/31/08	01/31/08	EPA 8260B	
1,1,1-Trichloroethane	**1.8**	0.20	"	"	"	"	"	"	
1,1,2,2-Tetrachloroethane	ND	0.20	"	"	"	"	"	"	
1,1,2-Trichloroethane	ND	0.20	"	"	"	"	"	"	
1,1,2-Trichloro-trifluoroethane	ND	0.20	"	"	"	"	"	"	
1,1-Dichloroethane	ND	0.20	"	"	"	"	"	"	
1,1-Dichloroethene	**1.0**	0.10	"	"	"	"	"	"	
1,1-Dichloropropene	ND	0.50	"	"	"	"	"	"	
1,2,3-Trichlorobenzene	ND	1.0	"	"	"	"	"	"	
1,2,3-Trichloropropane	ND	0.50	"	"	"	"	"	"	
1,2,4-Trichlorobenzene	ND	1.0	"	"	"	"	"	"	
1,2,4-Trimethylbenzene	ND	0.50	"	"	"	"	"	"	
1,2-Dibromo-3-chloropropane	ND	1.0	"	"	"	"	"	"	
1,2-Dibromoethane	ND	0.50	"	"	"	"	"	"	
1,2-Dichlorobenzene	ND	0.50	"	"	"	"	"	"	
1,2-Dichloroethane	ND	0.20	"	"	"	"	"	"	
1,2-Dichloropropane	ND	0.50	"	"	"	"	"	"	
1,3,5-Trimethylbenzene	ND	0.50	"	"	"	"	"	"	
1,3-Dichlorobenzene	ND	0.50	"	"	"	"	"	"	
1,3-Dichloropropane	ND	0.50	"	"	"	"	"	"	
1,4-Dichlorobenzene	ND	0.50	"	"	"	"	"	"	
2,2-Dichloropropane	ND	0.50	"	"	"	"	"	"	
2-Chlorotoluene	ND	0.50	"	"	"	"	"	"	
4-Chlorotoluene	ND	0.50	"	"	"	"	"	"	
Benzene	**0.11**	0.10	"	"	"	"	"	"	
Bromobenzene	ND	0.50	"	"	"	"	"	"	
Bromochloromethane	ND	0.50	"	"	"	"	"	"	
Bromodichloromethane	ND	0.50	"	"	"	"	"	"	
Bromoform	ND	0.50	"	"	"	"	"	"	
Bromomethane	ND	0.50	"	"	"	"	"	"	
Carbon disulfide	ND	0.50	"	"	"	"	"	"	
Carbon tetrachloride	ND	0.20	"	"	"	"	"	"	
Chlorobenzene	ND	0.50	"	"	"	"	"	"	
Chloroethane	ND	0.20	"	"	"	"	"	"	
Chloroform	ND	0.20	"	"	"	"	"	"	
Chloromethane	ND	0.50	"	"	"	"	"	"	
cis-1,2-Dichloroethene	ND	0.20	"	"	"	"	"	"	
cis-1,3-Dichloropropene	ND	0.50	"	"	"	"	"	"	
Dibromochloromethane	ND	0.50	"	"	"	"	"	"	

The results in this report apply to the samples analyzed in accordance with the chain of custody document. This analytical report must be reproduced in its entirety.

WSP Environmental Strategies 2025 Gateway Place, Suite 435 San Jose, California 95110	Project: 911 Bixby Drive, City of Industry Project Number: EST2707 Project Manager: Bob Bealkowski	**Reported:** 05-Feb-08 09:18

Volatile Organic Compounds

Environmental Support Technologies, Inc.

Analyte	Result	Reporting Limit	Units	Dilution	Batch	Prepared	Analyzed	Method	Notes
SG6-5 (3A83101-04) Air Sampled: 01/31/08 11:15 Analyzed: 01/31/08 11:31									
Dibromomethane	ND	0.50	ug/l	1	38A3101	01/31/08	01/31/08	EPA 8260B	
Dichlorodifluoromethane	ND	0.20	"	"	"	"	"	"	
Ethylbenzene	**0.22**	0.20	"	"	"	"	"	"	
Hexachlorobutadiene	ND	1.0	"	"	"	"	"	"	
Isopropylbenzene	ND	0.50	"	"	"	"	"	"	
meta- and para-Xylenes	**0.75**	0.50	"	"	"	"	"	"	
Methylene Chloride	ND	0.20	"	"	"	"	"	"	
Naphthalene	ND	1.0	"	"	"	"	"	"	
n-Butylbenzene	ND	1.0	"	"	"	"	"	"	
n-Propylbenzene	ND	0.50	"	"	"	"	"	"	
ortho-Xylene	**0.30**	0.20	"	"	"	"	"	"	
p-Isopropyltoluene	ND	0.50	"	"	"	"	"	"	
sec-Butylbenzene	ND	0.50	"	"	"	"	"	"	
Styrene	ND	0.50	"	"	"	"	"	"	
tert-Butylbenzene	ND	0.50	"	"	"	"	"	"	
Tetrachloroethene	**2.3**	0.10	"	"	"	"	"	"	
Toluene	**0.94**	0.50	"	"	"	"	"	"	
trans-1,2-Dichloroethene	ND	0.20	"	"	"	"	"	"	
trans-1,3-Dichloropropene	ND	0.50	"	"	"	"	"	"	
Trichloroethene	**0.14**	0.10	"	"	"	"	"	"	
Trichlorofluoromethane	ND	0.20	"	"	"	"	"	"	
Vinyl Chloride	ND	0.10	"	"	"	"	"	"	
2-Propanol	ND	10	"	"	"	"	"	"	
Surrogate: Dibromofluoromethane		*99.4 %*	*75-125*		"	"	"	"	
Surrogate: Toluene-d8		*96.9 %*	*75-125*		"	"	"	"	
Surrogate: 4-Bromofluorobenzene		*94.8 %*	*75-125*		"	"	"	"	

The results in this report apply to the samples analyzed in accordance with the chain of custody document. This analytical report must be reproduced in its entirety.

WSP Environmental Strategies 2025 Gateway Place, Suite 435 San Jose, California 95110	Project: 911 Bixby Drive, City of Industry Project Number: EST2707 Project Manager: Bob Bealkowski	**Reported:** 05-Feb-08 09:18

Volatile Organic Compounds

Environmental Support Technologies, Inc.

Analyte	Result	Reporting Limit	Units	Dilution	Batch	Prepared	Analyzed	Method	Notes
SG15-5 (3A83101-05) Air Sampled: 01/31/08 12:05 Analyzed: 01/31/08 12:18									
1,1,1,2-Tetrachloroethane	ND	0.20	ug/l	1	38A3101	01/31/08	01/31/08	EPA 8260B	
1,1,1-Trichloroethane	**1.7**	0.20	"	"	"	"	"	"	
1,1,2,2-Tetrachloroethane	ND	0.20	"	"	"	"	"	"	
1,1,2-Trichloroethane	ND	0.20	"	"	"	"	"	"	
1,1,2-Trichloro-trifluoroethane	ND	0.20	"	"	"	"	"	"	
1,1-Dichloroethane	ND	0.20	"	"	"	"	"	"	
1,1-Dichloroethene	**0.87**	0.10	"	"	"	"	"	"	
1,1-Dichloropropene	ND	0.50	"	"	"	"	"	"	
1,2,3-Trichlorobenzene	ND	1.0	"	"	"	"	"	"	
1,2,3-Trichloropropane	ND	0.50	"	"	"	"	"	"	
1,2,4-Trichlorobenzene	ND	1.0	"	"	"	"	"	"	
1,2,4-Trimethylbenzene	ND	0.50	"	"	"	"	"	"	
1,2-Dibromo-3-chloropropane	ND	1.0	"	"	"	"	"	"	
1,2-Dibromoethane	ND	0.50	"	"	"	"	"	"	
1,2-Dichlorobenzene	ND	0.50	"	"	"	"	"	"	
1,2-Dichloroethane	ND	0.20	"	"	"	"	"	"	
1,2-Dichloropropane	ND	0.50	"	"	"	"	"	"	
1,3,5-Trimethylbenzene	ND	0.50	"	"	"	"	"	"	
1,3-Dichlorobenzene	ND	0.50	"	"	"	"	"	"	
1,3-Dichloropropane	ND	0.50	"	"	"	"	"	"	
1,4-Dichlorobenzene	ND	0.50	"	"	"	"	"	"	
2,2-Dichloropropane	ND	0.50	"	"	"	"	"	"	
2-Chlorotoluene	ND	0.50	"	"	"	"	"	"	
4-Chlorotoluene	ND	0.50	"	"	"	"	"	"	
Benzene	**0.10**	0.10	"	"	"	"	"	"	
Bromobenzene	ND	0.50	"	"	"	"	"	"	
Bromochloromethane	ND	0.50	"	"	"	"	"	"	
Bromodichloromethane	ND	0.50	"	"	"	"	"	"	
Bromoform	ND	0.50	"	"	"	"	"	"	
Bromomethane	ND	0.50	"	"	"	"	"	"	
Carbon disulfide	ND	0.50	"	"	"	"	"	"	
Carbon tetrachloride	ND	0.20	"	"	"	"	"	"	
Chlorobenzene	ND	0.50	"	"	"	"	"	"	
Chloroethane	ND	0.20	"	"	"	"	"	"	
Chloroform	ND	0.20	"	"	"	"	"	"	
Chloromethane	ND	0.50	"	"	"	"	"	"	
cis-1,2-Dichloroethene	ND	0.20	"	"	"	"	"	"	
cis-1,3-Dichloropropene	ND	0.50	"	"	"	"	"	"	
Dibromochloromethane	ND	0.50	"	"	"	"	"	"	

The results in this report apply to the samples analyzed in accordance with the chain of custody document. This analytical report must be reproduced in its entirety.

WSP Environmental Strategies 2025 Gateway Place, Suite 435 San Jose, California 95110	Project: 911 Bixby Drive, City of Industry Project Number: EST2707 Project Manager: Bob Bealkowski	**Reported:** 05-Feb-08 09:18

Volatile Organic Compounds

Environmental Support Technologies, Inc.

Analyte	Result	Reporting Limit	Units	Dilution	Batch	Prepared	Analyzed	Method	Notes
SG15-5 (3A83101-05) Air Sampled: 01/31/08 12:05 Analyzed: 01/31/08 12:18									
Dibromomethane	ND	0.50	ug/l	1	38A3101	01/31/08	01/31/08	EPA 8260B	
Dichlorodifluoromethane	ND	0.20	"	"	"	"	"	"	
Ethylbenzene	**0.23**	0.20	"	"	"	"	"	"	
Hexachlorobutadiene	ND	1.0	"	"	"	"	"	"	
Isopropylbenzene	ND	0.50	"	"	"	"	"	"	
meta- and para-Xylenes	**0.87**	0.50	"	"	"	"	"	"	
Methylene Chloride	ND	0.20	"	"	"	"	"	"	
Naphthalene	ND	1.0	"	"	"	"	"	"	
n-Butylbenzene	ND	1.0	"	"	"	"	"	"	
n-Propylbenzene	ND	0.50	"	"	"	"	"	"	
ortho-Xylene	**0.31**	0.20	"	"	"	"	"	"	
p-Isopropyltoluene	ND	0.50	"	"	"	"	"	"	
sec-Butylbenzene	ND	0.50	"	"	"	"	"	"	
Styrene	ND	0.50	"	"	"	"	"	"	
tert-Butylbenzene	ND	0.50	"	"	"	"	"	"	
Tetrachloroethene	**2.5**	0.10	"	"	"	"	"	"	
Toluene	**0.97**	0.50	"	"	"	"	"	"	
trans-1,2-Dichloroethene	ND	0.20	"	"	"	"	"	"	
trans-1,3-Dichloropropene	ND	0.50	"	"	"	"	"	"	
Trichloroethene	**0.14**	0.10	"	"	"	"	"	"	
Trichlorofluoromethane	ND	0.20	"	"	"	"	"	"	
Vinyl Chloride	ND	0.10	"	"	"	"	"	"	
2-Propanol	ND	10	"	"	"	"	"	"	
Surrogate: Dibromofluoromethane		*92.3 %*		*75-125*	"	"	"	"	
Surrogate: Toluene-d8		*96.0 %*		*75-125*	"	"	"	"	
Surrogate: 4-Bromofluorobenzene		*96.8 %*		*75-125*	"	"	"	"	

The results in this report apply to the samples analyzed in accordance with the chain of custody document. This analytical report must be reproduced in its entirety.

WSP Environmental Strategies 2025 Gateway Place, Suite 435 San Jose, California 95110	Project: 911 Bixby Drive, City of Industry Project Number: EST2707 Project Manager: Bob Bealkowski	**Reported:** 05-Feb-08 09:18

Volatile Organic Compounds

Environmental Support Technologies, Inc.

Analyte	Result	Reporting Limit	Units	Dilution	Batch	Prepared	Analyzed	Method	Notes
SG11-5 (3A83101-06) Air Sampled: 01/31/08 13:35 Analyzed: 01/31/08 13:48									
1,1,1,2-Tetrachloroethane	ND	0.20	ug/l	1	38A3101	01/31/08	01/31/08	EPA 8260B	
1,1,1-Trichloroethane	**1.4**	0.20	"	"	"	"	"	"	
1,1,2,2-Tetrachloroethane	ND	0.20	"	"	"	"	"	"	
1,1,2-Trichloroethane	ND	0.20	"	"	"	"	"	"	
1,1,2-Trichloro-trifluoroethane	ND	0.20	"	"	"	"	"	"	
1,1-Dichloroethane	ND	0.20	"	"	"	"	"	"	
1,1-Dichloroethene	**0.60**	0.10	"	"	"	"	"	"	
1,1-Dichloropropene	ND	0.50	"	"	"	"	"	"	
1,2,3-Trichlorobenzene	ND	1.0	"	"	"	"	"	"	
1,2,3-Trichloropropane	ND	0.50	"	"	"	"	"	"	
1,2,4-Trichlorobenzene	ND	1.0	"	"	"	"	"	"	
1,2,4-Trimethylbenzene	ND	0.50	"	"	"	"	"	"	
1,2-Dibromo-3-chloropropane	ND	1.0	"	"	"	"	"	"	
1,2-Dibromoethane	ND	0.50	"	"	"	"	"	"	
1,2-Dichlorobenzene	ND	0.50	"	"	"	"	"	"	
1,2-Dichloroethane	ND	0.20	"	"	"	"	"	"	
1,2-Dichloropropane	ND	0.50	"	"	"	"	"	"	
1,3,5-Trimethylbenzene	ND	0.50	"	"	"	"	"	"	
1,3-Dichlorobenzene	ND	0.50	"	"	"	"	"	"	
1,3-Dichloropropane	ND	0.50	"	"	"	"	"	"	
1,4-Dichlorobenzene	ND	0.50	"	"	"	"	"	"	
2,2-Dichloropropane	ND	0.50	"	"	"	"	"	"	
2-Chlorotoluene	ND	0.50	"	"	"	"	"	"	
4-Chlorotoluene	ND	0.50	"	"	"	"	"	"	
Benzene	**0.19**	0.10	"	"	"	"	"	"	
Bromobenzene	ND	0.50	"	"	"	"	"	"	
Bromochloromethane	ND	0.50	"	"	"	"	"	"	
Bromodichloromethane	ND	0.50	"	"	"	"	"	"	
Bromoform	ND	0.50	"	"	"	"	"	"	
Bromomethane	ND	0.50	"	"	"	"	"	"	
Carbon disulfide	ND	0.50	"	"	"	"	"	"	
Carbon tetrachloride	ND	0.20	"	"	"	"	"	"	
Chlorobenzene	ND	0.50	"	"	"	"	"	"	
Chloroethane	ND	0.20	"	"	"	"	"	"	
Chloroform	ND	0.20	"	"	"	"	"	"	
Chloromethane	ND	0.50	"	"	"	"	"	"	
cis-1,2-Dichloroethene	ND	0.20	"	"	"	"	"	"	
cis-1,3-Dichloropropene	ND	0.50	"	"	"	"	"	"	
Dibromochloromethane	ND	0.50	"	"	"	"	"	"	

The results in this report apply to the samples analyzed in accordance with the chain of custody document. This analytical report must be reproduced in its entirety.

WSP Environmental Strategies 2025 Gateway Place, Suite 435 San Jose, California 95110	Project: 911 Bixby Drive, City of Industry Project Number: EST2707 Project Manager: Bob Bealkowski	**Reported:** 05-Feb-08 09:18

Volatile Organic Compounds

Environmental Support Technologies, Inc.

Analyte	Result	Reporting Limit	Units	Dilution	Batch	Prepared	Analyzed	Method	Notes
SG11-5 (3A83101-06) Air Sampled: 01/31/08 13:35 Analyzed: 01/31/08 13:48									
Dibromomethane	ND	0.50	ug/l	1	38A3101	01/31/08	01/31/08	EPA 8260B	
Dichlorodifluoromethane	ND	0.20	"	"	"	"	"	"	
Ethylbenzene	**0.26**	0.20	"	"	"	"	"	"	
Hexachlorobutadiene	ND	1.0	"	"	"	"	"	"	
Isopropylbenzene	ND	0.50	"	"	"	"	"	"	
meta- and para-Xylenes	**0.94**	0.50	"	"	"	"	"	"	
Methylene Chloride	ND	0.20	"	"	"	"	"	"	
Naphthalene	ND	1.0	"	"	"	"	"	"	
n-Butylbenzene	ND	1.0	"	"	"	"	"	"	
n-Propylbenzene	ND	0.50	"	"	"	"	"	"	
ortho-Xylene	**0.31**	0.20	"	"	"	"	"	"	
p-Isopropyltoluene	ND	0.50	"	"	"	"	"	"	
sec-Butylbenzene	ND	0.50	"	"	"	"	"	"	
Styrene	ND	0.50	"	"	"	"	"	"	
tert-Butylbenzene	ND	0.50	"	"	"	"	"	"	
Tetrachloroethene	**2.3**	0.10	"	"	"	"	"	"	
Toluene	**1.0**	0.50	"	"	"	"	"	"	
trans-1,2-Dichloroethene	ND	0.20	"	"	"	"	"	"	
trans-1,3-Dichloropropene	ND	0.50	"	"	"	"	"	"	
Trichloroethene	ND	0.10	"	"	"	"	"	"	
Trichlorofluoromethane	ND	0.20	"	"	"	"	"	"	
Vinyl Chloride	ND	0.10	"	"	"	"	"	"	
2-Propanol	ND	10	"	"	"	"	"	"	
Surrogate: Dibromofluoromethane		*82.8 %*	*75-125*		"	"	"	"	
Surrogate: Toluene-d8		*96.6 %*	*75-125*		"	"	"	"	
Surrogate: 4-Bromofluorobenzene		*97.6 %*	*75-125*		"	"	"	"	

The results in this report apply to the samples analyzed in accordance with the chain of custody document. This analytical report must be reproduced in its entirety.

WSP Environmental Strategies 2025 Gateway Place, Suite 435 San Jose, California 95110	Project: 911 Bixby Drive, City of Industry Project Number: EST2707 Project Manager: Bob Bealkowski	**Reported:** 05-Feb-08 09:18

Volatile Organic Compounds

Environmental Support Technologies, Inc.

Analyte	Result	Reporting Limit	Units	Dilution	Batch	Prepared	Analyzed	Method	Notes
SG2-5 (3A83101-07) Air Sampled: 01/31/08 14:10 Analyzed: 01/31/08 14:22									
1,1,1,2-Tetrachloroethane	ND	0.20	ug/l	1	38A3101	01/31/08	01/31/08	EPA 8260B	
1,1,1-Trichloroethane	**1.5**	0.20	"	"	"	"	"	"	
1,1,2,2-Tetrachloroethane	ND	0.20	"	"	"	"	"	"	
1,1,2-Trichloroethane	ND	0.20	"	"	"	"	"	"	
1,1,2-Trichloro-trifluoroethane	ND	0.20	"	"	"	"	"	"	
1,1-Dichloroethane	ND	0.20	"	"	"	"	"	"	
1,1-Dichloroethene	**0.54**	0.10	"	"	"	"	"	"	
1,1-Dichloropropene	ND	0.50	"	"	"	"	"	"	
1,2,3-Trichlorobenzene	ND	1.0	"	"	"	"	"	"	
1,2,3-Trichloropropane	ND	0.50	"	"	"	"	"	"	
1,2,4-Trichlorobenzene	ND	1.0	"	"	"	"	"	"	
1,2,4-Trimethylbenzene	ND	0.50	"	"	"	"	"	"	
1,2-Dibromo-3-chloropropane	ND	1.0	"	"	"	"	"	"	
1,2-Dibromoethane	ND	0.50	"	"	"	"	"	"	
1,2-Dichlorobenzene	ND	0.50	"	"	"	"	"	"	
1,2-Dichloroethane	ND	0.20	"	"	"	"	"	"	
1,2-Dichloropropane	ND	0.50	"	"	"	"	"	"	
1,3,5-Trimethylbenzene	ND	0.50	"	"	"	"	"	"	
1,3-Dichlorobenzene	ND	0.50	"	"	"	"	"	"	
1,3-Dichloropropane	ND	0.50	"	"	"	"	"	"	
1,4-Dichlorobenzene	ND	0.50	"	"	"	"	"	"	
2,2-Dichloropropane	ND	0.50	"	"	"	"	"	"	
2-Chlorotoluene	ND	0.50	"	"	"	"	"	"	
4-Chlorotoluene	ND	0.50	"	"	"	"	"	"	
Benzene	**0.12**	0.10	"	"	"	"	"	"	
Bromobenzene	ND	0.50	"	"	"	"	"	"	
Bromochloromethane	ND	0.50	"	"	"	"	"	"	
Bromodichloromethane	ND	0.50	"	"	"	"	"	"	
Bromoform	ND	0.50	"	"	"	"	"	"	
Bromomethane	ND	0.50	"	"	"	"	"	"	
Carbon disulfide	ND	0.50	"	"	"	"	"	"	
Carbon tetrachloride	ND	0.20	"	"	"	"	"	"	
Chlorobenzene	ND	0.50	"	"	"	"	"	"	
Chloroethane	ND	0.20	"	"	"	"	"	"	
Chloroform	ND	0.20	"	"	"	"	"	"	
Chloromethane	ND	0.50	"	"	"	"	"	"	
cis-1,2-Dichloroethene	**0.26**	0.20	"	"	"	"	"	"	
cis-1,3-Dichloropropene	ND	0.50	"	"	"	"	"	"	
Dibromochloromethane	ND	0.50	"	"	"	"	"	"	

The results in this report apply to the samples analyzed in accordance with the chain of custody document. This analytical report must be reproduced in its entirety.

WSP Environmental Strategies 2025 Gateway Place, Suite 435 San Jose, California 95110	Project: 911 Bixby Drive, City of Industry Project Number: EST2707 Project Manager: Bob Bealkowski	**Reported:** 05-Feb-08 09:18

Volatile Organic Compounds

Environmental Support Technologies, Inc.

Analyte	Result	Reporting Limit	Units	Dilution	Batch	Prepared	Analyzed	Method	Notes
SG2-5 (3A83101-07) Air Sampled: 01/31/08 14:10 Analyzed: 01/31/08 14:22									
Dibromomethane	ND	0.50	ug/l	1	38A3101	01/31/08	01/31/08	EPA 8260B	
Dichlorodifluoromethane	ND	0.20	"	"	"	"	"	"	
Ethylbenzene	**0.22**	0.20	"	"	"	"	"	"	
Hexachlorobutadiene	ND	1.0	"	"	"	"	"	"	
Isopropylbenzene	ND	0.50	"	"	"	"	"	"	
meta- and para-Xylenes	**0.84**	0.50	"	"	"	"	"	"	
Methylene Chloride	ND	0.20	"	"	"	"	"	"	
Naphthalene	ND	1.0	"	"	"	"	"	"	
n-Butylbenzene	ND	1.0	"	"	"	"	"	"	
n-Propylbenzene	ND	0.50	"	"	"	"	"	"	
ortho-Xylene	**0.32**	0.20	"	"	"	"	"	"	
p-Isopropyltoluene	ND	0.50	"	"	"	"	"	"	
sec-Butylbenzene	ND	0.50	"	"	"	"	"	"	
Styrene	ND	0.50	"	"	"	"	"	"	
tert-Butylbenzene	ND	0.50	"	"	"	"	"	"	
Tetrachloroethene	**2.5**	0.10	"	"	"	"	"	"	
Toluene	**0.95**	0.50	"	"	"	"	"	"	
trans-1,2-Dichloroethene	ND	0.20	"	"	"	"	"	"	
trans-1,3-Dichloropropene	ND	0.50	"	"	"	"	"	"	
Trichloroethene	**0.27**	0.10	"	"	"	"	"	"	
Trichlorofluoromethane	ND	0.20	"	"	"	"	"	"	
Vinyl Chloride	ND	0.10	"	"	"	"	"	"	
2-Propanol	ND	10	"	"	"	"	"	"	
Surrogate: Dibromofluoromethane		*90.4 %*		*75-125*	"	"	"	"	
Surrogate: Toluene-d8		*99.4 %*		*75-125*	"	"	"	"	
Surrogate: 4-Bromofluorobenzene		*94.9 %*		*75-125*	"	"	"	"	

The results in this report apply to the samples analyzed in accordance with the chain of custody document. This analytical report must be reproduced in its entirety.

WSP Environmental Strategies 2025 Gateway Place, Suite 435 San Jose, California 95110	Project: 911 Bixby Drive, City of Industry Project Number: EST2707 Project Manager: Bob Bealkowski	**Reported:** 05-Feb-08 09:18

Volatile Organic Compounds

Environmental Support Technologies, Inc.

Analyte	Result	Reporting Limit	Units	Dilution	Batch	Prepared	Analyzed	Method	Notes
SG5-5 (3A83101-08) Air Sampled: 01/31/08 14:45 Analyzed: 01/31/08 14:56									
1,1,1,2-Tetrachloroethane	ND	0.20	ug/l	1	38A3101	01/31/08	01/31/08	EPA 8260B	
1,1,1-Trichloroethane	**1.1**	0.20	"	"	"	"	"	"	
1,1,2,2-Tetrachloroethane	ND	0.20	"	"	"	"	"	"	
1,1,2-Trichloroethane	ND	0.20	"	"	"	"	"	"	
1,1,2-Trichloro-trifluoroethane	ND	0.20	"	"	"	"	"	"	
1,1-Dichloroethane	ND	0.20	"	"	"	"	"	"	
1,1-Dichloroethene	**0.49**	0.10	"	"	"	"	"	"	
1,1-Dichloropropene	ND	0.50	"	"	"	"	"	"	
1,2,3-Trichlorobenzene	ND	1.0	"	"	"	"	"	"	
1,2,3-Trichloropropane	ND	0.50	"	"	"	"	"	"	
1,2,4-Trichlorobenzene	ND	1.0	"	"	"	"	"	"	
1,2,4-Trimethylbenzene	ND	0.50	"	"	"	"	"	"	
1,2-Dibromo-3-chloropropane	ND	1.0	"	"	"	"	"	"	
1,2-Dibromoethane	ND	0.50	"	"	"	"	"	"	
1,2-Dichlorobenzene	ND	0.50	"	"	"	"	"	"	
1,2-Dichloroethane	ND	0.20	"	"	"	"	"	"	
1,2-Dichloropropane	ND	0.50	"	"	"	"	"	"	
1,3,5-Trimethylbenzene	ND	0.50	"	"	"	"	"	"	
1,3-Dichlorobenzene	ND	0.50	"	"	"	"	"	"	
1,3-Dichloropropane	ND	0.50	"	"	"	"	"	"	
1,4-Dichlorobenzene	ND	0.50	"	"	"	"	"	"	
2,2-Dichloropropane	ND	0.50	"	"	"	"	"	"	
2-Chlorotoluene	ND	0.50	"	"	"	"	"	"	
4-Chlorotoluene	ND	0.50	"	"	"	"	"	"	
Benzene	**0.11**	0.10	"	"	"	"	"	"	
Bromobenzene	ND	0.50	"	"	"	"	"	"	
Bromochloromethane	ND	0.50	"	"	"	"	"	"	
Bromodichloromethane	ND	0.50	"	"	"	"	"	"	
Bromoform	ND	0.50	"	"	"	"	"	"	
Bromomethane	ND	0.50	"	"	"	"	"	"	
Carbon disulfide	ND	0.50	"	"	"	"	"	"	
Carbon tetrachloride	ND	0.20	"	"	"	"	"	"	
Chlorobenzene	ND	0.50	"	"	"	"	"	"	
Chloroethane	ND	0.20	"	"	"	"	"	"	
Chloroform	ND	0.20	"	"	"	"	"	"	
Chloromethane	ND	0.50	"	"	"	"	"	"	
cis-1,2-Dichloroethene	ND	0.20	"	"	"	"	"	"	
cis-1,3-Dichloropropene	ND	0.50	"	"	"	"	"	"	
Dibromochloromethane	ND	0.50	"	"	"	"	"	"	

The results in this report apply to the samples analyzed in accordance with the chain of custody document. This analytical report must be reproduced in its entirety.

WSP Environmental Strategies 2025 Gateway Place, Suite 435 San Jose, California 95110	Project: 911 Bixby Drive, City of Industry Project Number: EST2707 Project Manager: Bob Bealkowski	**Reported:** 05-Feb-08 09:18

Volatile Organic Compounds

Environmental Support Technologies, Inc.

Analyte	Result	Reporting Limit	Units	Dilution	Batch	Prepared	Analyzed	Method	Notes
SG5-5 (3A83101-08) Air Sampled: 01/31/08 14:45 Analyzed: 01/31/08 14:56									
Dibromomethane	ND	0.50	ug/l	1	38A3101	01/31/08	01/31/08	EPA 8260B	
Dichlorodifluoromethane	ND	0.20	"	"	"	"	"	"	
Ethylbenzene	**0.23**	0.20	"	"	"	"	"	"	
Hexachlorobutadiene	ND	1.0	"	"	"	"	"	"	
Isopropylbenzene	ND	0.50	"	"	"	"	"	"	
meta- and para-Xylenes	**0.79**	0.50	"	"	"	"	"	"	
Methylene Chloride	ND	0.20	"	"	"	"	"	"	
Naphthalene	ND	1.0	"	"	"	"	"	"	
n-Butylbenzene	ND	1.0	"	"	"	"	"	"	
n-Propylbenzene	ND	0.50	"	"	"	"	"	"	
ortho-Xylene	**0.31**	0.20	"	"	"	"	"	"	
p-Isopropyltoluene	ND	0.50	"	"	"	"	"	"	
sec-Butylbenzene	ND	0.50	"	"	"	"	"	"	
Styrene	ND	0.50	"	"	"	"	"	"	
tert-Butylbenzene	ND	0.50	"	"	"	"	"	"	
Tetrachloroethene	**3.1**	0.10	"	"	"	"	"	"	
Toluene	**0.85**	0.50	"	"	"	"	"	"	
trans-1,2-Dichloroethene	ND	0.20	"	"	"	"	"	"	
trans-1,3-Dichloropropene	ND	0.50	"	"	"	"	"	"	
Trichloroethene	**0.10**	0.10	"	"	"	"	"	"	
Trichlorofluoromethane	ND	0.20	"	"	"	"	"	"	
Vinyl Chloride	ND	0.10	"	"	"	"	"	"	
2-Propanol	ND	10	"	"	"	"	"	"	
Surrogate: Dibromofluoromethane		*95.1 %*	*75-125*		"	"	"	"	
Surrogate: Toluene-d8		*97.8 %*	*75-125*		"	"	"	"	
Surrogate: 4-Bromofluorobenzene		*96.5 %*	*75-125*		"	"	"	"	

The results in this report apply to the samples analyzed in accordance with the chain of custody document. This analytical report must be reproduced in its entirety.

WSP Environmental Strategies 2025 Gateway Place, Suite 435 San Jose, California 95110	Project: 911 Bixby Drive, City of Industry Project Number: EST2707 Project Manager: Bob Bealkowski	**Reported:** 05-Feb-08 09:18

Volatile Organic Compounds

Environmental Support Technologies, Inc.

Analyte	Result	Reporting Limit	Units	Dilution	Batch	Prepared	Analyzed	Method	Notes
SG8-5 (3A83101-09) Air Sampled: 01/31/08 15:30 Analyzed: 01/31/08 15:41									
1,1,1,2-Tetrachloroethane	ND	0.20	ug/l	1	38A3101	01/31/08	01/31/08	EPA 8260B	
1,1,1-Trichloroethane	**0.95**	0.20	"	"	"	"	"	"	
1,1,2,2-Tetrachloroethane	ND	0.20	"	"	"	"	"	"	
1,1,2-Trichloroethane	ND	0.20	"	"	"	"	"	"	
1,1,2-Trichloro-trifluoroethane	ND	0.20	"	"	"	"	"	"	
1,1-Dichloroethane	ND	0.20	"	"	"	"	"	"	
1,1-Dichloroethene	**0.48**	0.10	"	"	"	"	"	"	
1,1-Dichloropropene	ND	0.50	"	"	"	"	"	"	
1,2,3-Trichlorobenzene	ND	1.0	"	"	"	"	"	"	
1,2,3-Trichloropropane	ND	0.50	"	"	"	"	"	"	
1,2,4-Trichlorobenzene	ND	1.0	"	"	"	"	"	"	
1,2,4-Trimethylbenzene	ND	0.50	"	"	"	"	"	"	
1,2-Dibromo-3-chloropropane	ND	1.0	"	"	"	"	"	"	
1,2-Dibromoethane	ND	0.50	"	"	"	"	"	"	
1,2-Dichlorobenzene	ND	0.50	"	"	"	"	"	"	
1,2-Dichloroethane	ND	0.20	"	"	"	"	"	"	
1,2-Dichloropropane	ND	0.50	"	"	"	"	"	"	
1,3,5-Trimethylbenzene	ND	0.50	"	"	"	"	"	"	
1,3-Dichlorobenzene	ND	0.50	"	"	"	"	"	"	
1,3-Dichloropropane	ND	0.50	"	"	"	"	"	"	
1,4-Dichlorobenzene	ND	0.50	"	"	"	"	"	"	
2,2-Dichloropropane	ND	0.50	"	"	"	"	"	"	
2-Chlorotoluene	ND	0.50	"	"	"	"	"	"	
4-Chlorotoluene	ND	0.50	"	"	"	"	"	"	
Benzene	**0.16**	0.10	"	"	"	"	"	"	
Bromobenzene	ND	0.50	"	"	"	"	"	"	
Bromochloromethane	ND	0.50	"	"	"	"	"	"	
Bromodichloromethane	ND	0.50	"	"	"	"	"	"	
Bromoform	ND	0.50	"	"	"	"	"	"	
Bromomethane	ND	0.50	"	"	"	"	"	"	
Carbon disulfide	ND	0.50	"	"	"	"	"	"	
Carbon tetrachloride	ND	0.20	"	"	"	"	"	"	
Chlorobenzene	ND	0.50	"	"	"	"	"	"	
Chloroethane	ND	0.20	"	"	"	"	"	"	
Chloroform	ND	0.20	"	"	"	"	"	"	
Chloromethane	ND	0.50	"	"	"	"	"	"	
cis-1,2-Dichloroethene	ND	0.20	"	"	"	"	"	"	
cis-1,3-Dichloropropene	ND	0.50	"	"	"	"	"	"	
Dibromochloromethane	ND	0.50	"	"	"	"	"	"	

The results in this report apply to the samples analyzed in accordance with the chain of custody document. This analytical report must be reproduced in its entirety.

WSP Environmental Strategies 2025 Gateway Place, Suite 435 San Jose, California 95110	Project: 911 Bixby Drive, City of Industry Project Number: EST2707 Project Manager: Bob Bealkowski	**Reported:** 05-Feb-08 09:18

Volatile Organic Compounds

Environmental Support Technologies, Inc.

Analyte	Result	Reporting Limit	Units	Dilution	Batch	Prepared	Analyzed	Method	Notes
SG8-5 (3A83101-09) Air Sampled: 01/31/08 15:30 Analyzed: 01/31/08 15:41									
Dibromomethane	ND	0.50	ug/l	1	38A3101	01/31/08	01/31/08	EPA 8260B	
Dichlorodifluoromethane	ND	0.20	"	"	"	"	"	"	
Ethylbenzene	**0.25**	0.20	"	"	"	"	"	"	
Hexachlorobutadiene	ND	1.0	"	"	"	"	"	"	
Isopropylbenzene	ND	0.50	"	"	"	"	"	"	
meta- and para-Xylenes	**0.89**	0.50	"	"	"	"	"	"	
Methylene Chloride	ND	0.20	"	"	"	"	"	"	
Naphthalene	ND	1.0	"	"	"	"	"	"	
n-Butylbenzene	ND	1.0	"	"	"	"	"	"	
n-Propylbenzene	ND	0.50	"	"	"	"	"	"	
ortho-Xylene	**0.33**	0.20	"	"	"	"	"	"	
p-Isopropyltoluene	ND	0.50	"	"	"	"	"	"	
sec-Butylbenzene	ND	0.50	"	"	"	"	"	"	
Styrene	ND	0.50	"	"	"	"	"	"	
tert-Butylbenzene	ND	0.50	"	"	"	"	"	"	
Tetrachloroethene	**2.5**	0.10	"	"	"	"	"	"	
Toluene	**0.97**	0.50	"	"	"	"	"	"	
trans-1,2-Dichloroethene	ND	0.20	"	"	"	"	"	"	
trans-1,3-Dichloropropene	ND	0.50	"	"	"	"	"	"	
Trichloroethene	ND	0.10	"	"	"	"	"	"	
Trichlorofluoromethane	ND	0.20	"	"	"	"	"	"	
Vinyl Chloride	ND	0.10	"	"	"	"	"	"	
2-Propanol	ND	10	"	"	"	"	"	"	
Surrogate: Dibromofluoromethane		*90.0 %*		*75-125*	"	"	"	"	
Surrogate: Toluene-d8		*97.7 %*		*75-125*	"	"	"	"	
Surrogate: 4-Bromofluorobenzene		*93.9 %*		*75-125*	"	"	"	"	

The results in this report apply to the samples analyzed in accordance with the chain of custody document. This analytical report must be reproduced in its entirety.

WSP Environmental Strategies 2025 Gateway Place, Suite 435 San Jose, California 95110	Project: 911 Bixby Drive, City of Industry Project Number: EST2707 Project Manager: Bob Bealkowski	**Reported:** 05-Feb-08 09:18

Volatile Organic Compounds

Environmental Support Technologies, Inc.

Analyte	Result	Reporting Limit	Units	Dilution	Batch	Prepared	Analyzed	Method	Notes
SG1-5 (3A83101-10) Air Sampled: 01/31/08 16:00 Analyzed: 01/31/08 16:12									
1,1,1,2-Tetrachloroethane	ND	0.20	ug/l	1	38A3101	01/31/08	01/31/08	EPA 8260B	
1,1,1-Trichloroethane	**1.3**	0.20	"	"	"	"	"	"	
1,1,2,2-Tetrachloroethane	ND	0.20	"	"	"	"	"	"	
1,1,2-Trichloroethane	ND	0.20	"	"	"	"	"	"	
1,1,2-Trichloro-trifluoroethane	ND	0.20	"	"	"	"	"	"	
1,1-Dichloroethane	ND	0.20	"	"	"	"	"	"	
1,1-Dichloroethene	**0.41**	0.10	"	"	"	"	"	"	
1,1-Dichloropropene	ND	0.50	"	"	"	"	"	"	
1,2,3-Trichlorobenzene	ND	1.0	"	"	"	"	"	"	
1,2,3-Trichloropropane	ND	0.50	"	"	"	"	"	"	
1,2,4-Trichlorobenzene	ND	1.0	"	"	"	"	"	"	
1,2,4-Trimethylbenzene	ND	0.50	"	"	"	"	"	"	
1,2-Dibromo-3-chloropropane	ND	1.0	"	"	"	"	"	"	
1,2-Dibromoethane	ND	0.50	"	"	"	"	"	"	
1,2-Dichlorobenzene	ND	0.50	"	"	"	"	"	"	
1,2-Dichloroethane	ND	0.20	"	"	"	"	"	"	
1,2-Dichloropropane	ND	0.50	"	"	"	"	"	"	
1,3,5-Trimethylbenzene	ND	0.50	"	"	"	"	"	"	
1,3-Dichlorobenzene	ND	0.50	"	"	"	"	"	"	
1,3-Dichloropropane	ND	0.50	"	"	"	"	"	"	
1,4-Dichlorobenzene	ND	0.50	"	"	"	"	"	"	
2,2-Dichloropropane	ND	0.50	"	"	"	"	"	"	
2-Chlorotoluene	ND	0.50	"	"	"	"	"	"	
4-Chlorotoluene	ND	0.50	"	"	"	"	"	"	
Benzene	**0.12**	0.10	"	"	"	"	"	"	
Bromobenzene	ND	0.50	"	"	"	"	"	"	
Bromochloromethane	ND	0.50	"	"	"	"	"	"	
Bromodichloromethane	ND	0.50	"	"	"	"	"	"	
Bromoform	ND	0.50	"	"	"	"	"	"	
Bromomethane	ND	0.50	"	"	"	"	"	"	
Carbon disulfide	ND	0.50	"	"	"	"	"	"	
Carbon tetrachloride	ND	0.20	"	"	"	"	"	"	
Chlorobenzene	ND	0.50	"	"	"	"	"	"	
Chloroethane	ND	0.20	"	"	"	"	"	"	
Chloroform	ND	0.20	"	"	"	"	"	"	
Chloromethane	ND	0.50	"	"	"	"	"	"	
cis-1,2-Dichloroethene	ND	0.20	"	"	"	"	"	"	
cis-1,3-Dichloropropene	ND	0.50	"	"	"	"	"	"	
Dibromochloromethane	ND	0.50	"	"	"	"	"	"	

The results in this report apply to the samples analyzed in accordance with the chain of custody document. This analytical report must be reproduced in its entirety.

WSP Environmental Strategies 2025 Gateway Place, Suite 435 San Jose, California 95110	Project: 911 Bixby Drive, City of Industry Project Number: EST2707 Project Manager: Bob Bealkowski	**Reported:** 05-Feb-08 09:18

Volatile Organic Compounds

Environmental Support Technologies, Inc.

Analyte	Result	Reporting Limit	Units	Dilution	Batch	Prepared	Analyzed	Method	Notes
SG1-5 (3A83101-10) Air Sampled: 01/31/08 16:00 Analyzed: 01/31/08 16:12									
Dibromomethane	ND	0.50	ug/l	1	38A3101	01/31/08	01/31/08	EPA 8260B	
Dichlorodifluoromethane	ND	0.20	"	"	"	"	"	"	
Ethylbenzene	**0.23**	0.20	"	"	"	"	"	"	
Hexachlorobutadiene	ND	1.0	"	"	"	"	"	"	
Isopropylbenzene	ND	0.50	"	"	"	"	"	"	
meta- and para-Xylenes	**0.82**	0.50	"	"	"	"	"	"	
Methylene Chloride	ND	0.20	"	"	"	"	"	"	
Naphthalene	ND	1.0	"	"	"	"	"	"	
n-Butylbenzene	ND	1.0	"	"	"	"	"	"	
n-Propylbenzene	ND	0.50	"	"	"	"	"	"	
ortho-Xylene	**0.33**	0.20	"	"	"	"	"	"	
p-Isopropyltoluene	ND	0.50	"	"	"	"	"	"	
sec-Butylbenzene	ND	0.50	"	"	"	"	"	"	
Styrene	ND	0.50	"	"	"	"	"	"	
tert-Butylbenzene	ND	0.50	"	"	"	"	"	"	
Tetrachloroethene	**2.4**	0.10	"	"	"	"	"	"	
Toluene	**0.91**	0.50	"	"	"	"	"	"	
trans-1,2-Dichloroethene	ND	0.20	"	"	"	"	"	"	
trans-1,3-Dichloropropene	ND	0.50	"	"	"	"	"	"	
Trichloroethene	ND	0.10	"	"	"	"	"	"	
Trichlorofluoromethane	ND	0.20	"	"	"	"	"	"	
Vinyl Chloride	ND	0.10	"	"	"	"	"	"	
2-Propanol	ND	10	"	"	"	"	"	"	
Surrogate: Dibromofluoromethane		*90.8 %*		*75-125*	"	"	"	"	
Surrogate: Toluene-d8		*97.0 %*		*75-125*	"	"	"	"	
Surrogate: 4-Bromofluorobenzene		*94.4 %*		*75-125*	"	"	"	"	

The results in this report apply to the samples analyzed in accordance with the chain of custody document. This analytical report must be reproduced in its entirety.

WSP Environmental Strategies 2025 Gateway Place, Suite 435 San Jose, California 95110	Project: 911 Bixby Drive, City of Industry Project Number: EST2707 Project Manager: Bob Bealkowski	**Reported:** 05-Feb-08 09:18

Volatile Organic Compounds

Environmental Support Technologies, Inc.

Analyte	Result	Reporting Limit	Units	Dilution	Batch	Prepared	Analyzed	Method	Notes
SG20-5 (1PV) (4A83001-01) Air Sampled: 01/30/08 11:20 Analyzed: 01/30/08 11:30									
1,1,1,2-Tetrachloroethane	ND	0.20	ug/l	1	48A3001	01/30/08	01/30/08	EPA 8260B	
1,1,1-Trichloroethane	ND	0.20	"	"	"	"	"	"	
1,1,2,2-Tetrachloroethane	ND	0.20	"	"	"	"	"	"	
1,1,2-Trichloroethane	ND	0.20	"	"	"	"	"	"	
1,1,2-Trichloro-trifluoroethane	ND	0.20	"	"	"	"	"	"	
1,1-Dichloroethane	ND	0.20	"	"	"	"	"	"	
1,1-Dichloroethene	ND	0.10	"	"	"	"	"	"	
1,1-Dichloropropene	ND	0.50	"	"	"	"	"	"	
1,2,3-Trichlorobenzene	ND	1.0	"	"	"	"	"	"	
1,2,3-Trichloropropane	ND	0.50	"	"	"	"	"	"	
1,2,4-Trichlorobenzene	ND	1.0	"	"	"	"	"	"	
1,2,4-Trimethylbenzene	ND	0.50	"	"	"	"	"	"	
1,2-Dibromo-3-chloropropane	ND	1.0	"	"	"	"	"	"	
1,2-Dibromoethane	ND	0.50	"	"	"	"	"	"	
1,2-Dichlorobenzene	ND	0.50	"	"	"	"	"	"	
1,2-Dichloroethane	ND	0.20	"	"	"	"	"	"	
1,2-Dichloropropane	ND	0.50	"	"	"	"	"	"	
1,3,5-Trimethylbenzene	ND	0.50	"	"	"	"	"	"	
1,3-Dichlorobenzene	ND	0.50	"	"	"	"	"	"	
1,3-Dichloropropane	ND	0.50	"	"	"	"	"	"	
1,4-Dichlorobenzene	ND	0.50	"	"	"	"	"	"	
2,2-Dichloropropane	ND	0.50	"	"	"	"	"	"	
2-Chlorotoluene	ND	0.50	"	"	"	"	"	"	
4-Chlorotoluene	ND	0.50	"	"	"	"	"	"	
Benzene	ND	0.10	"	"	"	"	"	"	
Bromobenzene	ND	0.50	"	"	"	"	"	"	
Bromochloromethane	ND	0.50	"	"	"	"	"	"	
Bromodichloromethane	ND	0.50	"	"	"	"	"	"	
Bromoform	ND	0.50	"	"	"	"	"	"	
Bromomethane	ND	0.50	"	"	"	"	"	"	
Carbon disulfide	ND	0.50	"	"	"	"	"	"	
Carbon tetrachloride	ND	0.20	"	"	"	"	"	"	
Chlorobenzene	ND	0.50	"	"	"	"	"	"	
Chloroethane	ND	0.20	"	"	"	"	"	"	
Chloroform	ND	0.20	"	"	"	"	"	"	
Chloromethane	ND	0.50	"	"	"	"	"	"	
cis-1,2-Dichloroethene	ND	0.20	"	"	"	"	"	"	
cis-1,3-Dichloropropene	ND	0.50	"	"	"	"	"	"	
Dibromochloromethane	ND	0.50	"	"	"	"	"	"	

The results in this report apply to the samples analyzed in accordance with the chain of custody document. This analytical report must be reproduced in its entirety.

WSP Environmental Strategies 2025 Gateway Place, Suite 435 San Jose, California 95110	Project: 911 Bixby Drive, City of Industry Project Number: EST2707 Project Manager: Bob Bealkowski	**Reported:** 05-Feb-08 09:18

Volatile Organic Compounds

Environmental Support Technologies, Inc.

Analyte	Result	Reporting Limit	Units	Dilution	Batch	Prepared	Analyzed	Method	Notes
SG20-5 (1PV) (4A83001-01) Air Sampled: 01/30/08 11:20 Analyzed: 01/30/08 11:30									
Dibromomethane	ND	0.50	ug/l	1	48A3001	01/30/08	01/30/08	EPA 8260B	
Dichlorodifluoromethane	ND	0.20	"	"	"	"	"	"	
Ethylbenzene	ND	0.20	"	"	"	"	"	"	
Hexachlorobutadiene	ND	1.0	"	"	"	"	"	"	
Isopropylbenzene	ND	0.50	"	"	"	"	"	"	
meta- and para-Xylenes	ND	0.50	"	"	"	"	"	"	
Methylene Chloride	ND	0.20	"	"	"	"	"	"	
Naphthalene	ND	1.0	"	"	"	"	"	"	
n-Butylbenzene	ND	1.0	"	"	"	"	"	"	
n-Propylbenzene	ND	0.50	"	"	"	"	"	"	
ortho-Xylene	ND	0.20	"	"	"	"	"	"	
p-Isopropyltoluene	ND	0.50	"	"	"	"	"	"	
sec-Butylbenzene	ND	0.50	"	"	"	"	"	"	
Styrene	ND	0.50	"	"	"	"	"	"	
tert-Butylbenzene	ND	0.50	"	"	"	"	"	"	
Tetrachloroethene	**0.42**	0.10	"	"	"	"	"	"	
Toluene	ND	0.50	"	"	"	"	"	"	
trans-1,2-Dichloroethene	ND	0.20	"	"	"	"	"	"	
trans-1,3-Dichloropropene	ND	0.50	"	"	"	"	"	"	
Trichloroethene	ND	0.10	"	"	"	"	"	"	
Trichlorofluoromethane	ND	0.20	"	"	"	"	"	"	
Vinyl Chloride	ND	0.10	"	"	"	"	"	"	
2-Propanol	ND	10	"	"	"	"	"	"	
Surrogate: Dibromofluoromethane		*98.4 %*	*75-125*		"	"	"	"	
Surrogate: Toluene-d8		*92.5 %*	*75-125*		"	"	"	"	
Surrogate: 4-Bromofluorobenzene		*104 %*	*75-125*		"	"	"	"	

The results in this report apply to the samples analyzed in accordance with the chain of custody document. This analytical report must be reproduced in its entirety.

WSP Environmental Strategies 2025 Gateway Place, Suite 435 San Jose, California 95110	Project: 911 Bixby Drive, City of Industry Project Number: EST2707 Project Manager: Bob Bealkowski	**Reported:** 05-Feb-08 09:18

Volatile Organic Compounds

Environmental Support Technologies, Inc.

Analyte	Result	Reporting Limit	Units	Dilution	Batch	Prepared	Analyzed	Method	Notes
SG20-5 (3PV) (4A83001-02) Air Sampled: 01/30/08 11:41 Analyzed: 01/30/08 11:54									
1,1,1,2-Tetrachloroethane	ND	0.20	ug/l	1	48A3001	01/30/08	01/30/08	EPA 8260B	
1,1,1-Trichloroethane	ND	0.20	"	"	"	"	"	"	
1,1,2,2-Tetrachloroethane	ND	0.20	"	"	"	"	"	"	
1,1,2-Trichloroethane	ND	0.20	"	"	"	"	"	"	
1,1,2-Trichloro-trifluoroethane	ND	0.20	"	"	"	"	"	"	
1,1-Dichloroethane	ND	0.20	"	"	"	"	"	"	
1,1-Dichloroethene	ND	0.10	"	"	"	"	"	"	
1,1-Dichloropropene	ND	0.50	"	"	"	"	"	"	
1,2,3-Trichlorobenzene	ND	1.0	"	"	"	"	"	"	
1,2,3-Trichloropropane	ND	0.50	"	"	"	"	"	"	
1,2,4-Trichlorobenzene	ND	1.0	"	"	"	"	"	"	
1,2,4-Trimethylbenzene	ND	0.50	"	"	"	"	"	"	
1,2-Dibromo-3-chloropropane	ND	1.0	"	"	"	"	"	"	
1,2-Dibromoethane	ND	0.50	"	"	"	"	"	"	
1,2-Dichlorobenzene	ND	0.50	"	"	"	"	"	"	
1,2-Dichloroethane	ND	0.20	"	"	"	"	"	"	
1,2-Dichloropropane	ND	0.50	"	"	"	"	"	"	
1,3,5-Trimethylbenzene	ND	0.50	"	"	"	"	"	"	
1,3-Dichlorobenzene	ND	0.50	"	"	"	"	"	"	
1,3-Dichloropropane	ND	0.50	"	"	"	"	"	"	
1,4-Dichlorobenzene	ND	0.50	"	"	"	"	"	"	
2,2-Dichloropropane	ND	0.50	"	"	"	"	"	"	
2-Chlorotoluene	ND	0.50	"	"	"	"	"	"	
4-Chlorotoluene	ND	0.50	"	"	"	"	"	"	
Benzene	ND	0.10	"	"	"	"	"	"	
Bromobenzene	ND	0.50	"	"	"	"	"	"	
Bromochloromethane	ND	0.50	"	"	"	"	"	"	
Bromodichloromethane	ND	0.50	"	"	"	"	"	"	
Bromoform	ND	0.50	"	"	"	"	"	"	
Bromomethane	ND	0.50	"	"	"	"	"	"	
Carbon disulfide	ND	0.50	"	"	"	"	"	"	
Carbon tetrachloride	ND	0.20	"	"	"	"	"	"	
Chlorobenzene	ND	0.50	"	"	"	"	"	"	
Chloroethane	ND	0.20	"	"	"	"	"	"	
Chloroform	ND	0.20	"	"	"	"	"	"	
Chloromethane	ND	0.50	"	"	"	"	"	"	
cis-1,2-Dichloroethene	ND	0.20	"	"	"	"	"	"	
cis-1,3-Dichloropropene	ND	0.50	"	"	"	"	"	"	
Dibromochloromethane	ND	0.50	"	"	"	"	"	"	

The results in this report apply to the samples analyzed in accordance with the chain of custody document. This analytical report must be reproduced in its entirety.

WSP Environmental Strategies 2025 Gateway Place, Suite 435 San Jose, California 95110	Project: 911 Bixby Drive, City of Industry Project Number: EST2707 Project Manager: Bob Bealkowski	**Reported:** 05-Feb-08 09:18

Volatile Organic Compounds

Environmental Support Technologies, Inc.

Analyte	Result	Reporting Limit	Units	Dilution	Batch	Prepared	Analyzed	Method	Notes
SG20-5 (3PV) (4A83001-02) Air Sampled: 01/30/08 11:41 Analyzed: 01/30/08 11:54									
Dibromomethane	ND	0.50	ug/l	1	48A3001	01/30/08	01/30/08	EPA 8260B	
Dichlorodifluoromethane	ND	0.20	"	"	"	"	"	"	
Ethylbenzene	ND	0.20	"	"	"	"	"	"	
Hexachlorobutadiene	ND	1.0	"	"	"	"	"	"	
Isopropylbenzene	ND	0.50	"	"	"	"	"	"	
meta- and para-Xylenes	ND	0.50	"	"	"	"	"	"	
Methylene Chloride	ND	0.20	"	"	"	"	"	"	
Naphthalene	ND	1.0	"	"	"	"	"	"	
n-Butylbenzene	ND	1.0	"	"	"	"	"	"	
n-Propylbenzene	ND	0.50	"	"	"	"	"	"	
ortho-Xylene	ND	0.20	"	"	"	"	"	"	
p-Isopropyltoluene	ND	0.50	"	"	"	"	"	"	
sec-Butylbenzene	ND	0.50	"	"	"	"	"	"	
Styrene	ND	0.50	"	"	"	"	"	"	
tert-Butylbenzene	ND	0.50	"	"	"	"	"	"	
Tetrachloroethene	**0.52**	0.10	"	"	"	"	"	"	
Toluene	ND	0.50	"	"	"	"	"	"	
trans-1,2-Dichloroethene	ND	0.20	"	"	"	"	"	"	
trans-1,3-Dichloropropene	ND	0.50	"	"	"	"	"	"	
Trichloroethene	ND	0.10	"	"	"	"	"	"	
Trichlorofluoromethane	ND	0.20	"	"	"	"	"	"	
Vinyl Chloride	ND	0.10	"	"	"	"	"	"	
2-Propanol	ND	10	"	"	"	"	"	"	
Surrogate: Dibromofluoromethane		*118 %*		*75-125*	"	"	"	"	
Surrogate: Toluene-d8		*98.1 %*		*75-125*	"	"	"	"	
Surrogate: 4-Bromofluorobenzene		*103 %*		*75-125*	"	"	"	"	

The results in this report apply to the samples analyzed in accordance with the chain of custody document. This analytical report must be reproduced in its entirety.

WSP Environmental Strategies 2025 Gateway Place, Suite 435 San Jose, California 95110	Project: 911 Bixby Drive, City of Industry Project Number: EST2707 Project Manager: Bob Bealkowski	**Reported:** 05-Feb-08 09:18

Volatile Organic Compounds

Environmental Support Technologies, Inc.

Analyte	Result	Reporting Limit	Units	Dilution	Batch	Prepared	Analyzed	Method	Notes
SG20-5 (7PV) (4A83001-03) Air Sampled: 01/30/08 11:57 Analyzed: 01/30/08 12:21									
1,1,1,2-Tetrachloroethane	ND	0.20	ug/l	1	48A3001	01/30/08	01/30/08	EPA 8260B	
1,1,1-Trichloroethane	ND	0.20	"	"	"	"	"	"	
1,1,2,2-Tetrachloroethane	ND	0.20	"	"	"	"	"	"	
1,1,2-Trichloroethane	ND	0.20	"	"	"	"	"	"	
1,1,2-Trichloro-trifluoroethane	ND	0.20	"	"	"	"	"	"	
1,1-Dichloroethane	ND	0.20	"	"	"	"	"	"	
1,1-Dichloroethene	ND	0.10	"	"	"	"	"	"	
1,1-Dichloropropene	ND	0.50	"	"	"	"	"	"	
1,2,3-Trichlorobenzene	ND	1.0	"	"	"	"	"	"	
1,2,3-Trichloropropane	ND	0.50	"	"	"	"	"	"	
1,2,4-Trichlorobenzene	ND	1.0	"	"	"	"	"	"	
1,2,4-Trimethylbenzene	ND	0.50	"	"	"	"	"	"	
1,2-Dibromo-3-chloropropane	ND	1.0	"	"	"	"	"	"	
1,2-Dibromoethane	ND	0.50	"	"	"	"	"	"	
1,2-Dichlorobenzene	ND	0.50	"	"	"	"	"	"	
1,2-Dichloroethane	ND	0.20	"	"	"	"	"	"	
1,2-Dichloropropane	ND	0.50	"	"	"	"	"	"	
1,3,5-Trimethylbenzene	ND	0.50	"	"	"	"	"	"	
1,3-Dichlorobenzene	ND	0.50	"	"	"	"	"	"	
1,3-Dichloropropane	ND	0.50	"	"	"	"	"	"	
1,4-Dichlorobenzene	ND	0.50	"	"	"	"	"	"	
2,2-Dichloropropane	ND	0.50	"	"	"	"	"	"	
2-Chlorotoluene	ND	0.50	"	"	"	"	"	"	
4-Chlorotoluene	ND	0.50	"	"	"	"	"	"	
Benzene	ND	0.10	"	"	"	"	"	"	
Bromobenzene	ND	0.50	"	"	"	"	"	"	
Bromochloromethane	ND	0.50	"	"	"	"	"	"	
Bromodichloromethane	ND	0.50	"	"	"	"	"	"	
Bromoform	ND	0.50	"	"	"	"	"	"	
Bromomethane	ND	0.50	"	"	"	"	"	"	
Carbon disulfide	ND	0.50	"	"	"	"	"	"	
Carbon tetrachloride	ND	0.20	"	"	"	"	"	"	
Chlorobenzene	ND	0.50	"	"	"	"	"	"	
Chloroethane	ND	0.20	"	"	"	"	"	"	
Chloroform	ND	0.20	"	"	"	"	"	"	
Chloromethane	ND	0.50	"	"	"	"	"	"	
cis-1,2-Dichloroethene	ND	0.20	"	"	"	"	"	"	
cis-1,3-Dichloropropene	ND	0.50	"	"	"	"	"	"	
Dibromochloromethane	ND	0.50	"	"	"	"	"	"	

The results in this report apply to the samples analyzed in accordance with the chain of custody document. This analytical report must be reproduced in its entirety.

WSP Environmental Strategies 2025 Gateway Place, Suite 435 San Jose, California 95110	Project: 911 Bixby Drive, City of Industry Project Number: EST2707 Project Manager: Bob Bealkowski	**Reported:** 05-Feb-08 09:18

Volatile Organic Compounds

Environmental Support Technologies, Inc.

Analyte	Result	Reporting Limit	Units	Dilution	Batch	Prepared	Analyzed	Method	Notes
SG20-5 (7PV) (4A83001-03) Air Sampled: 01/30/08 11:57 Analyzed: 01/30/08 12:21									
Dibromomethane	ND	0.50	ug/l	1	48A3001	01/30/08	01/30/08	EPA 8260B	
Dichlorodifluoromethane	ND	0.20	"	"	"	"	"	"	
Ethylbenzene	ND	0.20	"	"	"	"	"	"	
Hexachlorobutadiene	ND	1.0	"	"	"	"	"	"	
Isopropylbenzene	ND	0.50	"	"	"	"	"	"	
meta- and para-Xylenes	ND	0.50	"	"	"	"	"	"	
Methylene Chloride	ND	0.20	"	"	"	"	"	"	
Naphthalene	ND	1.0	"	"	"	"	"	"	
n-Butylbenzene	ND	1.0	"	"	"	"	"	"	
n-Propylbenzene	ND	0.50	"	"	"	"	"	"	
ortho-Xylene	ND	0.20	"	"	"	"	"	"	
p-Isopropyltoluene	ND	0.50	"	"	"	"	"	"	
sec-Butylbenzene	ND	0.50	"	"	"	"	"	"	
Styrene	ND	0.50	"	"	"	"	"	"	
tert-Butylbenzene	ND	0.50	"	"	"	"	"	"	
Tetrachloroethene	**0.41**	0.10	"	"	"	"	"	"	
Toluene	ND	0.50	"	"	"	"	"	"	
trans-1,2-Dichloroethene	ND	0.20	"	"	"	"	"	"	
trans-1,3-Dichloropropene	ND	0.50	"	"	"	"	"	"	
Trichloroethene	ND	0.10	"	"	"	"	"	"	
Trichlorofluoromethane	ND	0.20	"	"	"	"	"	"	
Vinyl Chloride	ND	0.10	"	"	"	"	"	"	
2-Propanol	ND	10	"	"	"	"	"	"	
Surrogate: Dibromofluoromethane		*113 %*		*75-125*	"	"	"	"	
Surrogate: Toluene-d8		*98.4 %*		*75-125*	"	"	"	"	
Surrogate: 4-Bromofluorobenzene		*99.7 %*		*75-125*	"	"	"	"	

The results in this report apply to the samples analyzed in accordance with the chain of custody document. This analytical report must be reproduced in its entirety.

WSP Environmental Strategies 2025 Gateway Place, Suite 435 San Jose, California 95110	Project: 911 Bixby Drive, City of Industry Project Number: EST2707 Project Manager: Bob Bealkowski	**Reported:** 05-Feb-08 09:18

Volatile Organic Compounds

Environmental Support Technologies, Inc.

Analyte	Result	Reporting Limit	Units	Dilution	Batch	Prepared	Analyzed	Method	Notes
SG19-5 (4A83001-04) Air Sampled: 01/30/08 12:43 Analyzed: 01/30/08 12:55									
1,1,1,2-Tetrachloroethane	ND	0.20	ug/l	1	48A3001	01/30/08	01/30/08	EPA 8260B	
1,1,1-Trichloroethane	ND	0.20	"	"	"	"	"	"	
1,1,2,2-Tetrachloroethane	ND	0.20	"	"	"	"	"	"	
1,1,2-Trichloroethane	ND	0.20	"	"	"	"	"	"	
1,1,2-Trichloro-trifluoroethane	ND	0.20	"	"	"	"	"	"	
1,1-Dichloroethane	ND	0.20	"	"	"	"	"	"	
1,1-Dichloroethene	ND	0.10	"	"	"	"	"	"	
1,1-Dichloropropene	ND	0.50	"	"	"	"	"	"	
1,2,3-Trichlorobenzene	ND	1.0	"	"	"	"	"	"	
1,2,3-Trichloropropane	ND	0.50	"	"	"	"	"	"	
1,2,4-Trichlorobenzene	ND	1.0	"	"	"	"	"	"	
1,2,4-Trimethylbenzene	ND	0.50	"	"	"	"	"	"	
1,2-Dibromo-3-chloropropane	ND	1.0	"	"	"	"	"	"	
1,2-Dibromoethane	ND	0.50	"	"	"	"	"	"	
1,2-Dichlorobenzene	ND	0.50	"	"	"	"	"	"	
1,2-Dichloroethane	ND	0.20	"	"	"	"	"	"	
1,2-Dichloropropane	ND	0.50	"	"	"	"	"	"	
1,3,5-Trimethylbenzene	ND	0.50	"	"	"	"	"	"	
1,3-Dichlorobenzene	ND	0.50	"	"	"	"	"	"	
1,3-Dichloropropane	ND	0.50	"	"	"	"	"	"	
1,4-Dichlorobenzene	ND	0.50	"	"	"	"	"	"	
2,2-Dichloropropane	ND	0.50	"	"	"	"	"	"	
2-Chlorotoluene	ND	0.50	"	"	"	"	"	"	
4-Chlorotoluene	ND	0.50	"	"	"	"	"	"	
Benzene	ND	0.10	"	"	"	"	"	"	
Bromobenzene	ND	0.50	"	"	"	"	"	"	
Bromochloromethane	ND	0.50	"	"	"	"	"	"	
Bromodichloromethane	ND	0.50	"	"	"	"	"	"	
Bromoform	ND	0.50	"	"	"	"	"	"	
Bromomethane	ND	0.50	"	"	"	"	"	"	
Carbon disulfide	ND	0.50	"	"	"	"	"	"	
Carbon tetrachloride	ND	0.20	"	"	"	"	"	"	
Chlorobenzene	ND	0.50	"	"	"	"	"	"	
Chloroethane	ND	0.20	"	"	"	"	"	"	
Chloroform	ND	0.20	"	"	"	"	"	"	
Chloromethane	ND	0.50	"	"	"	"	"	"	
cis-1,2-Dichloroethene	ND	0.20	"	"	"	"	"	"	
cis-1,3-Dichloropropene	ND	0.50	"	"	"	"	"	"	
Dibromochloromethane	ND	0.50	"	"	"	"	"	"	

The results in this report apply to the samples analyzed in accordance with the chain of custody document. This analytical report must be reproduced in its entirety.

WSP Environmental Strategies 2025 Gateway Place, Suite 435 San Jose, California 95110	Project: 911 Bixby Drive, City of Industry Project Number: EST2707 Project Manager: Bob Bealkowski	**Reported:** 05-Feb-08 09:18

Volatile Organic Compounds

Environmental Support Technologies, Inc.

Analyte	Result	Reporting Limit	Units	Dilution	Batch	Prepared	Analyzed	Method	Notes
SG19-5 (4A83001-04) Air Sampled: 01/30/08 12:43 Analyzed: 01/30/08 12:55									
Dibromomethane	ND	0.50	ug/l	1	48A3001	01/30/08	01/30/08	EPA 8260B	
Dichlorodifluoromethane	ND	0.20	"	"	"	"	"	"	
Ethylbenzene	ND	0.20	"	"	"	"	"	"	
Hexachlorobutadiene	ND	1.0	"	"	"	"	"	"	
Isopropylbenzene	ND	0.50	"	"	"	"	"	"	
meta- and para-Xylenes	ND	0.50	"	"	"	"	"	"	
Methylene Chloride	ND	0.20	"	"	"	"	"	"	
Naphthalene	ND	1.0	"	"	"	"	"	"	
n-Butylbenzene	ND	1.0	"	"	"	"	"	"	
n-Propylbenzene	ND	0.50	"	"	"	"	"	"	
ortho-Xylene	ND	0.20	"	"	"	"	"	"	
p-Isopropyltoluene	ND	0.50	"	"	"	"	"	"	
sec-Butylbenzene	ND	0.50	"	"	"	"	"	"	
Styrene	ND	0.50	"	"	"	"	"	"	
tert-Butylbenzene	ND	0.50	"	"	"	"	"	"	
Tetrachloroethene	**0.13**	0.10	"	"	"	"	"	"	
Toluene	ND	0.50	"	"	"	"	"	"	
trans-1,2-Dichloroethene	ND	0.20	"	"	"	"	"	"	
trans-1,3-Dichloropropene	ND	0.50	"	"	"	"	"	"	
Trichloroethene	ND	0.10	"	"	"	"	"	"	
Trichlorofluoromethane	ND	0.20	"	"	"	"	"	"	
Vinyl Chloride	ND	0.10	"	"	"	"	"	"	
2-Propanol	ND	10	"	"	"	"	"	"	
Surrogate: Dibromofluoromethane		*110 %*		*75-125*	"	"	"	"	
Surrogate: Toluene-d8		*101 %*		*75-125*	"	"	"	"	
Surrogate: 4-Bromofluorobenzene		*100 %*		*75-125*	"	"	"	"	

The results in this report apply to the samples analyzed in accordance with the chain of custody document. This analytical report must be reproduced in its entirety.

WSP Environmental Strategies 2025 Gateway Place, Suite 435 San Jose, California 95110	Project: 911 Bixby Drive, City of Industry Project Number: EST2707 Project Manager: Bob Bealkowski	**Reported:** 05-Feb-08 09:18

Volatile Organic Compounds

Environmental Support Technologies, Inc.

Analyte	Result	Reporting Limit	Units	Dilution	Batch	Prepared	Analyzed	Method	Notes
SG17-5 (4A83001-05) Air Sampled: 01/30/08 13:54 Analyzed: 01/30/08 14:05									
1,1,1,2-Tetrachloroethane	ND	0.20	ug/l	1	48A3001	01/30/08	01/30/08	EPA 8260B	
1,1,1-Trichloroethane	ND	0.20	"	"	"	"	"	"	
1,1,2,2-Tetrachloroethane	ND	0.20	"	"	"	"	"	"	
1,1,2-Trichloroethane	ND	0.20	"	"	"	"	"	"	
1,1,2-Trichloro-trifluoroethane	ND	0.20	"	"	"	"	"	"	
1,1-Dichloroethane	ND	0.20	"	"	"	"	"	"	
1,1-Dichloroethene	ND	0.10	"	"	"	"	"	"	
1,1-Dichloropropene	ND	0.50	"	"	"	"	"	"	
1,2,3-Trichlorobenzene	ND	1.0	"	"	"	"	"	"	
1,2,3-Trichloropropane	ND	0.50	"	"	"	"	"	"	
1,2,4-Trichlorobenzene	ND	1.0	"	"	"	"	"	"	
1,2,4-Trimethylbenzene	ND	0.50	"	"	"	"	"	"	
1,2-Dibromo-3-chloropropane	ND	1.0	"	"	"	"	"	"	
1,2-Dibromoethane	ND	0.50	"	"	"	"	"	"	
1,2-Dichlorobenzene	ND	0.50	"	"	"	"	"	"	
1,2-Dichloroethane	ND	0.20	"	"	"	"	"	"	
1,2-Dichloropropane	ND	0.50	"	"	"	"	"	"	
1,3,5-Trimethylbenzene	ND	0.50	"	"	"	"	"	"	
1,3-Dichlorobenzene	ND	0.50	"	"	"	"	"	"	
1,3-Dichloropropane	ND	0.50	"	"	"	"	"	"	
1,4-Dichlorobenzene	ND	0.50	"	"	"	"	"	"	
2,2-Dichloropropane	ND	0.50	"	"	"	"	"	"	
2-Chlorotoluene	ND	0.50	"	"	"	"	"	"	
4-Chlorotoluene	ND	0.50	"	"	"	"	"	"	
Benzene	ND	0.10	"	"	"	"	"	"	
Bromobenzene	ND	0.50	"	"	"	"	"	"	
Bromochloromethane	ND	0.50	"	"	"	"	"	"	
Bromodichloromethane	ND	0.50	"	"	"	"	"	"	
Bromoform	ND	0.50	"	"	"	"	"	"	
Bromomethane	ND	0.50	"	"	"	"	"	"	
Carbon disulfide	ND	0.50	"	"	"	"	"	"	
Carbon tetrachloride	ND	0.20	"	"	"	"	"	"	
Chlorobenzene	ND	0.50	"	"	"	"	"	"	
Chloroethane	ND	0.20	"	"	"	"	"	"	
Chloroform	ND	0.20	"	"	"	"	"	"	
Chloromethane	ND	0.50	"	"	"	"	"	"	
cis-1,2-Dichloroethene	ND	0.20	"	"	"	"	"	"	
cis-1,3-Dichloropropene	ND	0.50	"	"	"	"	"	"	
Dibromochloromethane	ND	0.50	"	"	"	"	"	"	

The results in this report apply to the samples analyzed in accordance with the chain of custody document. This analytical report must be reproduced in its entirety.

WSP Environmental Strategies 2025 Gateway Place, Suite 435 San Jose, California 95110	Project: 911 Bixby Drive, City of Industry Project Number: EST2707 Project Manager: Bob Bealkowski	**Reported:** 05-Feb-08 09:18

Volatile Organic Compounds

Environmental Support Technologies, Inc.

Analyte	Result	Reporting Limit	Units	Dilution	Batch	Prepared	Analyzed	Method	Notes
SG17-5 (4A83001-05) Air Sampled: 01/30/08 13:54 Analyzed: 01/30/08 14:05									
Dibromomethane	ND	0.50	ug/l	1	48A3001	01/30/08	01/30/08	EPA 8260B	
Dichlorodifluoromethane	ND	0.20	"	"	"	"	"	"	
Ethylbenzene	ND	0.20	"	"	"	"	"	"	
Hexachlorobutadiene	ND	1.0	"	"	"	"	"	"	
Isopropylbenzene	ND	0.50	"	"	"	"	"	"	
meta- and para-Xylenes	ND	0.50	"	"	"	"	"	"	
Methylene Chloride	ND	0.20	"	"	"	"	"	"	
Naphthalene	ND	1.0	"	"	"	"	"	"	
n-Butylbenzene	ND	1.0	"	"	"	"	"	"	
n-Propylbenzene	ND	0.50	"	"	"	"	"	"	
ortho-Xylene	ND	0.20	"	"	"	"	"	"	
p-Isopropyltoluene	ND	0.50	"	"	"	"	"	"	
sec-Butylbenzene	ND	0.50	"	"	"	"	"	"	
Styrene	ND	0.50	"	"	"	"	"	"	
tert-Butylbenzene	ND	0.50	"	"	"	"	"	"	
Tetrachloroethene	**0.18**	0.10	"	"	"	"	"	"	
Toluene	ND	0.50	"	"	"	"	"	"	
trans-1,2-Dichloroethene	ND	0.20	"	"	"	"	"	"	
trans-1,3-Dichloropropene	ND	0.50	"	"	"	"	"	"	
Trichloroethene	ND	0.10	"	"	"	"	"	"	
Trichlorofluoromethane	ND	0.20	"	"	"	"	"	"	
Vinyl Chloride	ND	0.10	"	"	"	"	"	"	
2-Propanol	ND	10	"	"	"	"	"	"	
Surrogate: Dibromofluoromethane		*102 %*		*75-125*	"	"	"	"	
Surrogate: Toluene-d8		*95.8 %*		*75-125*	"	"	"	"	
Surrogate: 4-Bromofluorobenzene		*104 %*		*75-125*	"	"	"	"	

The results in this report apply to the samples analyzed in accordance with the chain of custody document. This analytical report must be reproduced in its entirety.

WSP Environmental Strategies 2025 Gateway Place, Suite 435 San Jose, California 95110	Project: 911 Bixby Drive, City of Industry Project Number: EST2707 Project Manager: Bob Bealkowski	**Reported:** 05-Feb-08 09:18

Volatile Organic Compounds

Environmental Support Technologies, Inc.

Analyte	Result	Reporting Limit	Units	Dilution	Batch	Prepared	Analyzed	Method	Notes
SG18-5 (4A83001-06) Air Sampled: 01/30/08 15:25 Analyzed: 01/30/08 15:37									
1,1,1,2-Tetrachloroethane	ND	0.20	ug/l	1	48A3001	01/30/08	01/30/08	EPA 8260B	
1,1,1-Trichloroethane	ND	0.20	"	"	"	"	"	"	
1,1,2,2-Tetrachloroethane	ND	0.20	"	"	"	"	"	"	
1,1,2-Trichloroethane	ND	0.20	"	"	"	"	"	"	
1,1,2-Trichloro-trifluoroethane	ND	0.20	"	"	"	"	"	"	
1,1-Dichloroethane	ND	0.20	"	"	"	"	"	"	
1,1-Dichloroethene	ND	0.10	"	"	"	"	"	"	
1,1-Dichloropropene	ND	0.50	"	"	"	"	"	"	
1,2,3-Trichlorobenzene	ND	1.0	"	"	"	"	"	"	
1,2,3-Trichloropropane	ND	0.50	"	"	"	"	"	"	
1,2,4-Trichlorobenzene	ND	1.0	"	"	"	"	"	"	
1,2,4-Trimethylbenzene	ND	0.50	"	"	"	"	"	"	
1,2-Dibromo-3-chloropropane	ND	1.0	"	"	"	"	"	"	
1,2-Dibromoethane	ND	0.50	"	"	"	"	"	"	
1,2-Dichlorobenzene	ND	0.50	"	"	"	"	"	"	
1,2-Dichloroethane	ND	0.20	"	"	"	"	"	"	
1,2-Dichloropropane	ND	0.50	"	"	"	"	"	"	
1,3,5-Trimethylbenzene	ND	0.50	"	"	"	"	"	"	
1,3-Dichlorobenzene	ND	0.50	"	"	"	"	"	"	
1,3-Dichloropropane	ND	0.50	"	"	"	"	"	"	
1,4-Dichlorobenzene	ND	0.50	"	"	"	"	"	"	
2,2-Dichloropropane	ND	0.50	"	"	"	"	"	"	
2-Chlorotoluene	ND	0.50	"	"	"	"	"	"	
4-Chlorotoluene	ND	0.50	"	"	"	"	"	"	
Benzene	ND	0.10	"	"	"	"	"	"	
Bromobenzene	ND	0.50	"	"	"	"	"	"	
Bromochloromethane	ND	0.50	"	"	"	"	"	"	
Bromodichloromethane	ND	0.50	"	"	"	"	"	"	
Bromoform	ND	0.50	"	"	"	"	"	"	
Bromomethane	ND	0.50	"	"	"	"	"	"	
Carbon disulfide	ND	0.50	"	"	"	"	"	"	
Carbon tetrachloride	ND	0.20	"	"	"	"	"	"	
Chlorobenzene	ND	0.50	"	"	"	"	"	"	
Chloroethane	ND	0.20	"	"	"	"	"	"	
Chloroform	ND	0.20	"	"	"	"	"	"	
Chloromethane	ND	0.50	"	"	"	"	"	"	
cis-1,2-Dichloroethene	ND	0.20	"	"	"	"	"	"	
cis-1,3-Dichloropropene	ND	0.50	"	"	"	"	"	"	
Dibromochloromethane	ND	0.50	"	"	"	"	"	"	

The results in this report apply to the samples analyzed in accordance with the chain of custody document. This analytical report must be reproduced in its entirety.

WSP Environmental Strategies 2025 Gateway Place, Suite 435 San Jose, California 95110	Project: 911 Bixby Drive, City of Industry Project Number: EST2707 Project Manager: Bob Bealkowski	**Reported:** 05-Feb-08 09:18

Volatile Organic Compounds

Environmental Support Technologies, Inc.

Analyte	Result	Reporting Limit	Units	Dilution	Batch	Prepared	Analyzed	Method	Notes
SG18-5 (4A83001-06) Air Sampled: 01/30/08 15:25 Analyzed: 01/30/08 15:37									
Dibromomethane	ND	0.50	ug/l	1	48A3001	01/30/08	01/30/08	EPA 8260B	
Dichlorodifluoromethane	ND	0.20	"	"	"	"	"	"	
Ethylbenzene	ND	0.20	"	"	"	"	"	"	
Hexachlorobutadiene	ND	1.0	"	"	"	"	"	"	
Isopropylbenzene	ND	0.50	"	"	"	"	"	"	
meta- and para-Xylenes	ND	0.50	"	"	"	"	"	"	
Methylene Chloride	ND	0.20	"	"	"	"	"	"	
Naphthalene	ND	1.0	"	"	"	"	"	"	
n-Butylbenzene	ND	1.0	"	"	"	"	"	"	
n-Propylbenzene	ND	0.50	"	"	"	"	"	"	
ortho-Xylene	ND	0.20	"	"	"	"	"	"	
p-Isopropyltoluene	ND	0.50	"	"	"	"	"	"	
sec-Butylbenzene	ND	0.50	"	"	"	"	"	"	
Styrene	ND	0.50	"	"	"	"	"	"	
tert-Butylbenzene	ND	0.50	"	"	"	"	"	"	
Tetrachloroethene	**0.11**	0.10	"	"	"	"	"	"	
Toluene	ND	0.50	"	"	"	"	"	"	
trans-1,2-Dichloroethene	ND	0.20	"	"	"	"	"	"	
trans-1,3-Dichloropropene	ND	0.50	"	"	"	"	"	"	
Trichloroethene	ND	0.10	"	"	"	"	"	"	
Trichlorofluoromethane	ND	0.20	"	"	"	"	"	"	
Vinyl Chloride	ND	0.10	"	"	"	"	"	"	
2-Propanol	ND	10	"	"	"	"	"	"	
Surrogate: Dibromofluoromethane		*112 %*		*75-125*	"	"	"	"	
Surrogate: Toluene-d8		*98.4 %*		*75-125*	"	"	"	"	
Surrogate: 4-Bromofluorobenzene		*100 %*		*75-125*	"	"	"	"	

The results in this report apply to the samples analyzed in accordance with the chain of custody document. This analytical report must be reproduced in its entirety.

WSP Environmental Strategies 2025 Gateway Place, Suite 435 San Jose, California 95110	Project: 911 Bixby Drive, City of Industry Project Number: EST2707 Project Manager: Bob Bealkowski	**Reported:** 05-Feb-08 09:18

Volatile Organic Compounds

Environmental Support Technologies, Inc.

Analyte	Result	Reporting Limit	Units	Dilution	Batch	Prepared	Analyzed	Method	Notes
SG16-5 (4A83001-07) Air Sampled: 01/30/08 16:50 Analyzed: 01/30/08 16:59									
1,1,1,2-Tetrachloroethane	ND	0.20	ug/l	1	48A3001	01/30/08	01/30/08	EPA 8260B	
1,1,1-Trichloroethane	ND	0.20	"	"	"	"	"	"	
1,1,2,2-Tetrachloroethane	ND	0.20	"	"	"	"	"	"	
1,1,2-Trichloroethane	ND	0.20	"	"	"	"	"	"	
1,1,2-Trichloro-trifluoroethane	ND	0.20	"	"	"	"	"	"	
1,1-Dichloroethane	ND	0.20	"	"	"	"	"	"	
1,1-Dichloroethene	ND	0.10	"	"	"	"	"	"	
1,1-Dichloropropene	ND	0.50	"	"	"	"	"	"	
1,2,3-Trichlorobenzene	ND	1.0	"	"	"	"	"	"	
1,2,3-Trichloropropane	ND	0.50	"	"	"	"	"	"	
1,2,4-Trichlorobenzene	ND	1.0	"	"	"	"	"	"	
1,2,4-Trimethylbenzene	ND	0.50	"	"	"	"	"	"	
1,2-Dibromo-3-chloropropane	ND	1.0	"	"	"	"	"	"	
1,2-Dibromoethane	ND	0.50	"	"	"	"	"	"	
1,2-Dichlorobenzene	ND	0.50	"	"	"	"	"	"	
1,2-Dichloroethane	ND	0.20	"	"	"	"	"	"	
1,2-Dichloropropane	ND	0.50	"	"	"	"	"	"	
1,3,5-Trimethylbenzene	ND	0.50	"	"	"	"	"	"	
1,3-Dichlorobenzene	ND	0.50	"	"	"	"	"	"	
1,3-Dichloropropane	ND	0.50	"	"	"	"	"	"	
1,4-Dichlorobenzene	ND	0.50	"	"	"	"	"	"	
2,2-Dichloropropane	ND	0.50	"	"	"	"	"	"	
2-Chlorotoluene	ND	0.50	"	"	"	"	"	"	
4-Chlorotoluene	ND	0.50	"	"	"	"	"	"	
Benzene	ND	0.10	"	"	"	"	"	"	
Bromobenzene	ND	0.50	"	"	"	"	"	"	
Bromochloromethane	ND	0.50	"	"	"	"	"	"	
Bromodichloromethane	ND	0.50	"	"	"	"	"	"	
Bromoform	ND	0.50	"	"	"	"	"	"	
Bromomethane	ND	0.50	"	"	"	"	"	"	
Carbon disulfide	ND	0.50	"	"	"	"	"	"	
Carbon tetrachloride	ND	0.20	"	"	"	"	"	"	
Chlorobenzene	ND	0.50	"	"	"	"	"	"	
Chloroethane	ND	0.20	"	"	"	"	"	"	
Chloroform	ND	0.20	"	"	"	"	"	"	
Chloromethane	ND	0.50	"	"	"	"	"	"	
cis-1,2-Dichloroethene	ND	0.20	"	"	"	"	"	"	
cis-1,3-Dichloropropene	ND	0.50	"	"	"	"	"	"	
Dibromochloromethane	ND	0.50	"	"	"	"	"	"	

The results in this report apply to the samples analyzed in accordance with the chain of custody document. This analytical report must be reproduced in its entirety.

WSP Environmental Strategies 2025 Gateway Place, Suite 435 San Jose, California 95110	Project: 911 Bixby Drive, City of Industry Project Number: EST2707 Project Manager: Bob Bealkowski	**Reported:** 05-Feb-08 09:18

Volatile Organic Compounds

Environmental Support Technologies, Inc.

Analyte	Result	Reporting Limit	Units	Dilution	Batch	Prepared	Analyzed	Method	Notes
SG16-5 (4A83001-07) Air Sampled: 01/30/08 16:50 Analyzed: 01/30/08 16:59									
Dibromomethane	ND	0.50	ug/l	1	48A3001	01/30/08	01/30/08	EPA 8260B	
Dichlorodifluoromethane	ND	0.20	"	"	"	"	"	"	
Ethylbenzene	ND	0.20	"	"	"	"	"	"	
Hexachlorobutadiene	ND	1.0	"	"	"	"	"	"	
Isopropylbenzene	ND	0.50	"	"	"	"	"	"	
meta- and para-Xylenes	ND	0.50	"	"	"	"	"	"	
Methylene Chloride	ND	0.20	"	"	"	"	"	"	
Naphthalene	ND	1.0	"	"	"	"	"	"	
n-Butylbenzene	ND	1.0	"	"	"	"	"	"	
n-Propylbenzene	ND	0.50	"	"	"	"	"	"	
ortho-Xylene	ND	0.20	"	"	"	"	"	"	
p-Isopropyltoluene	ND	0.50	"	"	"	"	"	"	
sec-Butylbenzene	ND	0.50	"	"	"	"	"	"	
Styrene	ND	0.50	"	"	"	"	"	"	
tert-Butylbenzene	ND	0.50	"	"	"	"	"	"	
Tetrachloroethene	**0.11**	0.10	"	"	"	"	"	"	
Toluene	ND	0.50	"	"	"	"	"	"	
trans-1,2-Dichloroethene	ND	0.20	"	"	"	"	"	"	
trans-1,3-Dichloropropene	ND	0.50	"	"	"	"	"	"	
Trichloroethene	ND	0.10	"	"	"	"	"	"	
Trichlorofluoromethane	ND	0.20	"	"	"	"	"	"	
Vinyl Chloride	ND	0.10	"	"	"	"	"	"	
2-Propanol	ND	10	"	"	"	"	"	"	
Surrogate: Dibromofluoromethane		*103 %*		*75-125*	"	"	"	"	
Surrogate: Toluene-d8		*94.8 %*		*75-125*	"	"	"	"	
Surrogate: 4-Bromofluorobenzene		*108 %*		*75-125*	"	"	"	"	

The results in this report apply to the samples analyzed in accordance with the chain of custody document. This analytical report must be reproduced in its entirety.

WSP Environmental Strategies 2025 Gateway Place, Suite 435 San Jose, California 95110	Project: 911 Bixby Drive, City of Industry Project Number: EST2707 Project Manager: Bob Bealkowski	**Reported:** 05-Feb-08 09:18

Volatile Organic Compounds

Environmental Support Technologies, Inc.

Analyte	Result	Reporting Limit	Units	Dilution	Batch	Prepared	Analyzed	Method	Notes
SG7-5 (4B80101-01) Air Sampled: 02/01/08 08:15 Analyzed: 02/01/08 08:29									
1,1,1,2-Tetrachloroethane	ND	0.20	ug/l	1	48B0101	02/01/08	02/01/08	EPA 8260B	
1,1,1-Trichloroethane	ND	0.20	"	"	"	"	"	"	
1,1,2,2-Tetrachloroethane	ND	0.20	"	"	"	"	"	"	
1,1,2-Trichloroethane	ND	0.20	"	"	"	"	"	"	
1,1,2-Trichloro-trifluoroethane	ND	0.20	"	"	"	"	"	"	
1,1-Dichloroethane	ND	0.20	"	"	"	"	"	"	
1,1-Dichloroethene	ND	0.10	"	"	"	"	"	"	
1,1-Dichloropropene	ND	0.50	"	"	"	"	"	"	
1,2,3-Trichlorobenzene	ND	1.0	"	"	"	"	"	"	
1,2,3-Trichloropropane	ND	0.50	"	"	"	"	"	"	
1,2,4-Trichlorobenzene	ND	1.0	"	"	"	"	"	"	
1,2,4-Trimethylbenzene	ND	0.50	"	"	"	"	"	"	
1,2-Dibromo-3-chloropropane	ND	1.0	"	"	"	"	"	"	
1,2-Dibromoethane	ND	0.50	"	"	"	"	"	"	
1,2-Dichlorobenzene	ND	0.50	"	"	"	"	"	"	
1,2-Dichloroethane	ND	0.20	"	"	"	"	"	"	
1,2-Dichloropropane	ND	0.50	"	"	"	"	"	"	
1,3,5-Trimethylbenzene	ND	0.50	"	"	"	"	"	"	
1,3-Dichlorobenzene	ND	0.50	"	"	"	"	"	"	
1,3-Dichloropropane	ND	0.50	"	"	"	"	"	"	
1,4-Dichlorobenzene	ND	0.50	"	"	"	"	"	"	
2,2-Dichloropropane	ND	0.50	"	"	"	"	"	"	
2-Chlorotoluene	ND	0.50	"	"	"	"	"	"	
4-Chlorotoluene	ND	0.50	"	"	"	"	"	"	
Benzene	ND	0.10	"	"	"	"	"	"	
Bromobenzene	ND	0.50	"	"	"	"	"	"	
Bromochloromethane	ND	0.50	"	"	"	"	"	"	
Bromodichloromethane	ND	0.50	"	"	"	"	"	"	
Bromoform	ND	0.50	"	"	"	"	"	"	
Bromomethane	ND	0.50	"	"	"	"	"	"	
Carbon disulfide	ND	0.50	"	"	"	"	"	"	
Carbon tetrachloride	ND	0.20	"	"	"	"	"	"	
Chlorobenzene	ND	0.50	"	"	"	"	"	"	
Chloroethane	ND	0.20	"	"	"	"	"	"	
Chloroform	ND	0.20	"	"	"	"	"	"	
Chloromethane	ND	0.50	"	"	"	"	"	"	
cis-1,2-Dichloroethene	ND	0.20	"	"	"	"	"	"	
cis-1,3-Dichloropropene	ND	0.50	"	"	"	"	"	"	
Dibromochloromethane	ND	0.50	"	"	"	"	"	"	

The results in this report apply to the samples analyzed in accordance with the chain of custody document. This analytical report must be reproduced in its entirety.

WSP Environmental Strategies 2025 Gateway Place, Suite 435 San Jose, California 95110	Project: 911 Bixby Drive, City of Industry Project Number: EST2707 Project Manager: Bob Bealkowski	**Reported:** 05-Feb-08 09:18

Volatile Organic Compounds

Environmental Support Technologies, Inc.

Analyte	Result	Reporting Limit	Units	Dilution	Batch	Prepared	Analyzed	Method	Notes
SG7-5 (4B80101-01) Air Sampled: 02/01/08 08:15 Analyzed: 02/01/08 08:29									
Dibromomethane	ND	0.50	ug/l	1	48B0101	02/01/08	02/01/08	EPA 8260B	
Dichlorodifluoromethane	ND	0.20	"	"	"	"	"	"	
Ethylbenzene	ND	0.20	"	"	"	"	"	"	
Hexachlorobutadiene	ND	1.0	"	"	"	"	"	"	
Isopropylbenzene	ND	0.50	"	"	"	"	"	"	
meta- and para-Xylenes	ND	0.50	"	"	"	"	"	"	
Methylene Chloride	ND	0.20	"	"	"	"	"	"	
Naphthalene	ND	1.0	"	"	"	"	"	"	
n-Butylbenzene	ND	1.0	"	"	"	"	"	"	
n-Propylbenzene	ND	0.50	"	"	"	"	"	"	
ortho-Xylene	ND	0.20	"	"	"	"	"	"	
p-Isopropyltoluene	ND	0.50	"	"	"	"	"	"	
sec-Butylbenzene	ND	0.50	"	"	"	"	"	"	
Styrene	ND	0.50	"	"	"	"	"	"	
tert-Butylbenzene	ND	0.50	"	"	"	"	"	"	
Tetrachloroethene	**0.17**	0.10	"	"	"	"	"	"	
Toluene	ND	0.50	"	"	"	"	"	"	
trans-1,2-Dichloroethene	ND	0.20	"	"	"	"	"	"	
trans-1,3-Dichloropropene	ND	0.50	"	"	"	"	"	"	
Trichloroethene	ND	0.10	"	"	"	"	"	"	
Trichlorofluoromethane	ND	0.20	"	"	"	"	"	"	
Vinyl Chloride	ND	0.10	"	"	"	"	"	"	
2-Propanol	ND	10	"	"	"	"	"	"	
Surrogate: Dibromofluoromethane		*107 %*		*75-125*	"	"	"	"	
Surrogate: Toluene-d8		*97.7 %*		*75-125*	"	"	"	"	
Surrogate: 4-Bromofluorobenzene		*102 %*		*75-125*	"	"	"	"	

The results in this report apply to the samples analyzed in accordance with the chain of custody document. This analytical report must be reproduced in its entirety.

WSP Environmental Strategies 2025 Gateway Place, Suite 435 San Jose, California 95110	Project: 911 Bixby Drive, City of Industry Project Number: EST2707 Project Manager: Bob Bealkowski	**Reported:** 05-Feb-08 09:18

Volatile Organic Compounds

Environmental Support Technologies, Inc.

Analyte	Result	Reporting Limit	Units	Dilution	Batch	Prepared	Analyzed	Method	Notes
SG14-5 (4B80101-02) Air Sampled: 02/01/08 08:58 Analyzed: 02/01/08 09:10									
1,1,1,2-Tetrachloroethane	ND	0.20	ug/l	1	48B0101	02/01/08	02/01/08	EPA 8260B	
1,1,1-Trichloroethane	ND	0.20	"	"	"	"	"	"	
1,1,2,2-Tetrachloroethane	ND	0.20	"	"	"	"	"	"	
1,1,2-Trichloroethane	ND	0.20	"	"	"	"	"	"	
1,1,2-Trichloro-trifluoroethane	ND	0.20	"	"	"	"	"	"	
1,1-Dichloroethane	ND	0.20	"	"	"	"	"	"	
1,1-Dichloroethene	ND	0.10	"	"	"	"	"	"	
1,1-Dichloropropene	ND	0.50	"	"	"	"	"	"	
1,2,3-Trichlorobenzene	ND	1.0	"	"	"	"	"	"	
1,2,3-Trichloropropane	ND	0.50	"	"	"	"	"	"	
1,2,4-Trichlorobenzene	ND	1.0	"	"	"	"	"	"	
1,2,4-Trimethylbenzene	ND	0.50	"	"	"	"	"	"	
1,2-Dibromo-3-chloropropane	ND	1.0	"	"	"	"	"	"	
1,2-Dibromoethane	ND	0.50	"	"	"	"	"	"	
1,2-Dichlorobenzene	ND	0.50	"	"	"	"	"	"	
1,2-Dichloroethane	ND	0.20	"	"	"	"	"	"	
1,2-Dichloropropane	ND	0.50	"	"	"	"	"	"	
1,3,5-Trimethylbenzene	ND	0.50	"	"	"	"	"	"	
1,3-Dichlorobenzene	ND	0.50	"	"	"	"	"	"	
1,3-Dichloropropane	ND	0.50	"	"	"	"	"	"	
1,4-Dichlorobenzene	ND	0.50	"	"	"	"	"	"	
2,2-Dichloropropane	ND	0.50	"	"	"	"	"	"	
2-Chlorotoluene	ND	0.50	"	"	"	"	"	"	
4-Chlorotoluene	ND	0.50	"	"	"	"	"	"	
Benzene	ND	0.10	"	"	"	"	"	"	
Bromobenzene	ND	0.50	"	"	"	"	"	"	
Bromochloromethane	ND	0.50	"	"	"	"	"	"	
Bromodichloromethane	ND	0.50	"	"	"	"	"	"	
Bromoform	ND	0.50	"	"	"	"	"	"	
Bromomethane	ND	0.50	"	"	"	"	"	"	
Carbon disulfide	ND	0.50	"	"	"	"	"	"	
Carbon tetrachloride	ND	0.20	"	"	"	"	"	"	
Chlorobenzene	ND	0.50	"	"	"	"	"	"	
Chloroethane	ND	0.20	"	"	"	"	"	"	
Chloroform	ND	0.20	"	"	"	"	"	"	
Chloromethane	ND	0.50	"	"	"	"	"	"	
cis-1,2-Dichloroethene	ND	0.20	"	"	"	"	"	"	
cis-1,3-Dichloropropene	ND	0.50	"	"	"	"	"	"	
Dibromochloromethane	ND	0.50	"	"	"	"	"	"	

The results in this report apply to the samples analyzed in accordance with the chain of custody document. This analytical report must be reproduced in its entirety.

WSP Environmental Strategies 2025 Gateway Place, Suite 435 San Jose, California 95110	Project: 911 Bixby Drive, City of Industry Project Number: EST2707 Project Manager: Bob Bealkowski	**Reported:** 05-Feb-08 09:18

Volatile Organic Compounds

Environmental Support Technologies, Inc.

Analyte	Result	Reporting Limit	Units	Dilution	Batch	Prepared	Analyzed	Method	Notes
SG14-5 (4B80101-02) Air Sampled: 02/01/08 08:58 Analyzed: 02/01/08 09:10									
Dibromomethane	ND	0.50	ug/l	1	48B0101	02/01/08	02/01/08	EPA 8260B	
Dichlorodifluoromethane	ND	0.20	"	"	"	"	"	"	
Ethylbenzene	ND	0.20	"	"	"	"	"	"	
Hexachlorobutadiene	ND	1.0	"	"	"	"	"	"	
Isopropylbenzene	ND	0.50	"	"	"	"	"	"	
meta- and para-Xylenes	ND	0.50	"	"	"	"	"	"	
Methylene Chloride	ND	0.20	"	"	"	"	"	"	
Naphthalene	ND	1.0	"	"	"	"	"	"	
n-Butylbenzene	ND	1.0	"	"	"	"	"	"	
n-Propylbenzene	ND	0.50	"	"	"	"	"	"	
ortho-Xylene	ND	0.20	"	"	"	"	"	"	
p-Isopropyltoluene	ND	0.50	"	"	"	"	"	"	
sec-Butylbenzene	ND	0.50	"	"	"	"	"	"	
Styrene	ND	0.50	"	"	"	"	"	"	
tert-Butylbenzene	ND	0.50	"	"	"	"	"	"	
Tetrachloroethene	**0.23**	0.10	"	"	"	"	"	"	
Toluene	ND	0.50	"	"	"	"	"	"	
trans-1,2-Dichloroethene	ND	0.20	"	"	"	"	"	"	
trans-1,3-Dichloropropene	ND	0.50	"	"	"	"	"	"	
Trichloroethene	ND	0.10	"	"	"	"	"	"	
Trichlorofluoromethane	ND	0.20	"	"	"	"	"	"	
Vinyl Chloride	ND	0.10	"	"	"	"	"	"	
2-Propanol	ND	10	"	"	"	"	"	"	
Surrogate: Dibromofluoromethane		*106 %*	*75-125*		"	"	"	"	
Surrogate: Toluene-d8		*95.4 %*	*75-125*		"	"	"	"	
Surrogate: 4-Bromofluorobenzene		*102 %*	*75-125*		"	"	"	"	

The results in this report apply to the samples analyzed in accordance with the chain of custody document. This analytical report must be reproduced in its entirety.

WSP Environmental Strategies 2025 Gateway Place, Suite 435 San Jose, California 95110	Project: 911 Bixby Drive, City of Industry Project Number: EST2707 Project Manager: Bob Bealkowski	**Reported:** 05-Feb-08 09:18

Volatile Organic Compounds

Environmental Support Technologies, Inc.

Analyte	Result	Reporting Limit	Units	Dilution	Batch	Prepared	Analyzed	Method	Notes
SG13-5 (4B80101-03) Air Sampled: 02/01/08 09:31 Analyzed: 02/01/08 09:43									
1,1,1,2-Tetrachloroethane	ND	0.20	ug/l	1	4B0101	02/01/08	02/01/08	EPA 8260B	
1,1,1-Trichloroethane	ND	0.20	"	"	"	"	"	"	
1,1,2,2-Tetrachloroethane	ND	0.20	"	"	"	"	"	"	
1,1,2-Trichloroethane	ND	0.20	"	"	"	"	"	"	
1,1,2-Trichloro-trifluoroethane	ND	0.20	"	"	"	"	"	"	
1,1-Dichloroethane	ND	0.20	"	"	"	"	"	"	
1,1-Dichloroethene	ND	0.10	"	"	"	"	"	"	
1,1-Dichloropropene	ND	0.50	"	"	"	"	"	"	
1,2,3-Trichlorobenzene	ND	1.0	"	"	"	"	"	"	
1,2,3-Trichloropropane	ND	0.50	"	"	"	"	"	"	
1,2,4-Trichlorobenzene	ND	1.0	"	"	"	"	"	"	
1,2,4-Trimethylbenzene	ND	0.50	"	"	"	"	"	"	
1,2-Dibromo-3-chloropropane	ND	1.0	"	"	"	"	"	"	
1,2-Dibromoethane	ND	0.50	"	"	"	"	"	"	
1,2-Dichlorobenzene	ND	0.50	"	"	"	"	"	"	
1,2-Dichloroethane	ND	0.20	"	"	"	"	"	"	
1,2-Dichloropropane	ND	0.50	"	"	"	"	"	"	
1,3,5-Trimethylbenzene	ND	0.50	"	"	"	"	"	"	
1,3-Dichlorobenzene	ND	0.50	"	"	"	"	"	"	
1,3-Dichloropropane	ND	0.50	"	"	"	"	"	"	
1,4-Dichlorobenzene	ND	0.50	"	"	"	"	"	"	
2,2-Dichloropropane	ND	0.50	"	"	"	"	"	"	
2-Chlorotoluene	ND	0.50	"	"	"	"	"	"	
4-Chlorotoluene	ND	0.50	"	"	"	"	"	"	
Benzene	ND	0.10	"	"	"	"	"	"	
Bromobenzene	ND	0.50	"	"	"	"	"	"	
Bromochloromethane	ND	0.50	"	"	"	"	"	"	
Bromodichloromethane	ND	0.50	"	"	"	"	"	"	
Bromoform	ND	0.50	"	"	"	"	"	"	
Bromomethane	ND	0.50	"	"	"	"	"	"	
Carbon disulfide	ND	0.50	"	"	"	"	"	"	
Carbon tetrachloride	ND	0.20	"	"	"	"	"	"	
Chlorobenzene	ND	0.50	"	"	"	"	"	"	
Chloroethane	ND	0.20	"	"	"	"	"	"	
Chloroform	ND	0.20	"	"	"	"	"	"	
Chloromethane	ND	0.50	"	"	"	"	"	"	
cis-1,2-Dichloroethene	ND	0.20	"	"	"	"	"	"	
cis-1,3-Dichloropropene	ND	0.50	"	"	"	"	"	"	
Dibromochloromethane	ND	0.50	"	"	"	"	"	"	

The results in this report apply to the samples analyzed in accordance with the chain of custody document. This analytical report must be reproduced in its entirety.

WSP Environmental Strategies 2025 Gateway Place, Suite 435 San Jose, California 95110	Project: 911 Bixby Drive, City of Industry Project Number: EST2707 Project Manager: Bob Bealkowski	**Reported:** 05-Feb-08 09:18

Volatile Organic Compounds

Environmental Support Technologies, Inc.

Analyte	Result	Reporting Limit	Units	Dilution	Batch	Prepared	Analyzed	Method	Notes
SG13-5 (4B80101-03) Air Sampled: 02/01/08 09:31 Analyzed: 02/01/08 09:43									
Dibromomethane	ND	0.50	ug/l	1	48B0101	02/01/08	02/01/08	EPA 8260B	
Dichlorodifluoromethane	ND	0.20	"	"	"	"	"	"	
Ethylbenzene	ND	0.20	"	"	"	"	"	"	
Hexachlorobutadiene	ND	1.0	"	"	"	"	"	"	
Isopropylbenzene	ND	0.50	"	"	"	"	"	"	
meta- and para-Xylenes	ND	0.50	"	"	"	"	"	"	
Methylene Chloride	ND	0.20	"	"	"	"	"	"	
Naphthalene	ND	1.0	"	"	"	"	"	"	
n-Butylbenzene	ND	1.0	"	"	"	"	"	"	
n-Propylbenzene	ND	0.50	"	"	"	"	"	"	
ortho-Xylene	ND	0.20	"	"	"	"	"	"	
p-Isopropyltoluene	ND	0.50	"	"	"	"	"	"	
sec-Butylbenzene	ND	0.50	"	"	"	"	"	"	
Styrene	ND	0.50	"	"	"	"	"	"	
tert-Butylbenzene	ND	0.50	"	"	"	"	"	"	
Tetrachloroethene	**0.19**	0.10	"	"	"	"	"	"	
Toluene	ND	0.50	"	"	"	"	"	"	
trans-1,2-Dichloroethene	ND	0.20	"	"	"	"	"	"	
trans-1,3-Dichloropropene	ND	0.50	"	"	"	"	"	"	
Trichloroethene	ND	0.10	"	"	"	"	"	"	
Trichlorofluoromethane	ND	0.20	"	"	"	"	"	"	
Vinyl Chloride	ND	0.10	"	"	"	"	"	"	
2-Propanol	ND	10	"	"	"	"	"	"	
Surrogate: Dibromofluoromethane		*109 %*	*75-125*		"	"	"	"	
Surrogate: Toluene-d8		*95.9 %*	*75-125*		"	"	"	"	
Surrogate: 4-Bromofluorobenzene		*100 %*	*75-125*		"	"	"	"	

The results in this report apply to the samples analyzed in accordance with the chain of custody document. This analytical report must be reproduced in its entirety.

WSP Environmental Strategies 2025 Gateway Place, Suite 435 San Jose, California 95110	Project: 911 Bixby Drive, City of Industry Project Number: EST2707 Project Manager: Bob Bealkowski	**Reported:** 05-Feb-08 09:18

Volatile Organic Compounds

Environmental Support Technologies, Inc.

Analyte	Result	Reporting Limit	Units	Dilution	Batch	Prepared	Analyzed	Method	Notes
SG10-5 (4B80101-04) Air Sampled: 02/01/08 09:59 Analyzed: 02/01/08 10:11									
1,1,1,2-Tetrachloroethane	ND	0.20	ug/l	1	48B0101	02/01/08	02/01/08	EPA 8260B	
1,1,1-Trichloroethane	ND	0.20	"	"	"	"	"	"	
1,1,2,2-Tetrachloroethane	ND	0.20	"	"	"	"	"	"	
1,1,2-Trichloroethane	ND	0.20	"	"	"	"	"	"	
1,1,2-Trichloro-trifluoroethane	ND	0.20	"	"	"	"	"	"	
1,1-Dichloroethane	ND	0.20	"	"	"	"	"	"	
1,1-Dichloroethene	ND	0.10	"	"	"	"	"	"	
1,1-Dichloropropene	ND	0.50	"	"	"	"	"	"	
1,2,3-Trichlorobenzene	ND	1.0	"	"	"	"	"	"	
1,2,3-Trichloropropane	ND	0.50	"	"	"	"	"	"	
1,2,4-Trichlorobenzene	ND	1.0	"	"	"	"	"	"	
1,2,4-Trimethylbenzene	ND	0.50	"	"	"	"	"	"	
1,2-Dibromo-3-chloropropane	ND	1.0	"	"	"	"	"	"	
1,2-Dibromoethane	ND	0.50	"	"	"	"	"	"	
1,2-Dichlorobenzene	ND	0.50	"	"	"	"	"	"	
1,2-Dichloroethane	ND	0.20	"	"	"	"	"	"	
1,2-Dichloropropane	ND	0.50	"	"	"	"	"	"	
1,3,5-Trimethylbenzene	ND	0.50	"	"	"	"	"	"	
1,3-Dichlorobenzene	ND	0.50	"	"	"	"	"	"	
1,3-Dichloropropane	ND	0.50	"	"	"	"	"	"	
1,4-Dichlorobenzene	ND	0.50	"	"	"	"	"	"	
2,2-Dichloropropane	ND	0.50	"	"	"	"	"	"	
2-Chlorotoluene	ND	0.50	"	"	"	"	"	"	
4-Chlorotoluene	ND	0.50	"	"	"	"	"	"	
Benzene	ND	0.10	"	"	"	"	"	"	
Bromobenzene	ND	0.50	"	"	"	"	"	"	
Bromochloromethane	ND	0.50	"	"	"	"	"	"	
Bromodichloromethane	ND	0.50	"	"	"	"	"	"	
Bromoform	ND	0.50	"	"	"	"	"	"	
Bromomethane	ND	0.50	"	"	"	"	"	"	
Carbon disulfide	ND	0.50	"	"	"	"	"	"	
Carbon tetrachloride	ND	0.20	"	"	"	"	"	"	
Chlorobenzene	ND	0.50	"	"	"	"	"	"	
Chloroethane	ND	0.20	"	"	"	"	"	"	
Chloroform	ND	0.20	"	"	"	"	"	"	
Chloromethane	ND	0.50	"	"	"	"	"	"	
cis-1,2-Dichloroethene	ND	0.20	"	"	"	"	"	"	
cis-1,3-Dichloropropene	ND	0.50	"	"	"	"	"	"	
Dibromochloromethane	ND	0.50	"	"	"	"	"	"	

The results in this report apply to the samples analyzed in accordance with the chain of custody document. This analytical report must be reproduced in its entirety.

WSP Environmental Strategies 2025 Gateway Place, Suite 435 San Jose, California 95110	Project: 911 Bixby Drive, City of Industry Project Number: EST2707 Project Manager: Bob Bealkowski	**Reported:** 05-Feb-08 09:18

Volatile Organic Compounds

Environmental Support Technologies, Inc.

Analyte	Result	Reporting Limit	Units	Dilution	Batch	Prepared	Analyzed	Method	Notes
SG10-5 (4B80101-04) Air Sampled: 02/01/08 09:59 Analyzed: 02/01/08 10:11									
Dibromomethane	ND	0.50	ug/l	1	4B0101	02/01/08	02/01/08	EPA 8260B	
Dichlorodifluoromethane	ND	0.20	"	"	"	"	"	"	
Ethylbenzene	ND	0.20	"	"	"	"	"	"	
Hexachlorobutadiene	ND	1.0	"	"	"	"	"	"	
Isopropylbenzene	ND	0.50	"	"	"	"	"	"	
meta- and para-Xylenes	ND	0.50	"	"	"	"	"	"	
Methylene Chloride	ND	0.20	"	"	"	"	"	"	
Naphthalene	ND	1.0	"	"	"	"	"	"	
n-Butylbenzene	ND	1.0	"	"	"	"	"	"	
n-Propylbenzene	ND	0.50	"	"	"	"	"	"	
ortho-Xylene	ND	0.20	"	"	"	"	"	"	
p-Isopropyltoluene	ND	0.50	"	"	"	"	"	"	
sec-Butylbenzene	ND	0.50	"	"	"	"	"	"	
Styrene	ND	0.50	"	"	"	"	"	"	
tert-Butylbenzene	ND	0.50	"	"	"	"	"	"	
Tetrachloroethene	**0.17**	0.10	"	"	"	"	"	"	
Toluene	ND	0.50	"	"	"	"	"	"	
trans-1,2-Dichloroethene	ND	0.20	"	"	"	"	"	"	
trans-1,3-Dichloropropene	ND	0.50	"	"	"	"	"	"	
Trichloroethene	ND	0.10	"	"	"	"	"	"	
Trichlorofluoromethane	ND	0.20	"	"	"	"	"	"	
Vinyl Chloride	ND	0.10	"	"	"	"	"	"	
2-Propanol	ND	10	"	"	"	"	"	"	
Surrogate: Dibromofluoromethane		*109 %*		*75-125*	"	"	"	"	
Surrogate: Toluene-d8		*96.3 %*		*75-125*	"	"	"	"	
Surrogate: 4-Bromofluorobenzene		*100 %*		*75-125*	"	"	"	"	

The results in this report apply to the samples analyzed in accordance with the chain of custody document. This analytical report must be reproduced in its entirety.

WSP Environmental Strategies 2025 Gateway Place, Suite 435 San Jose, California 95110	Project: 911 Bixby Drive, City of Industry Project Number: EST2707 Project Manager: Bob Bealkowski	**Reported:** 05-Feb-08 09:18

Volatile Organic Compounds

Environmental Support Technologies, Inc.

Analyte	Result	Reporting Limit	Units	Dilution	Batch	Prepared	Analyzed	Method	Notes
SG4-5 (4B80101-05) Air Sampled: 02/01/08 10:49 Analyzed: 02/01/08 11:01									
1,1,1,2-Tetrachloroethane	ND	0.20	ug/l	1	48B0101	02/01/08	02/01/08	EPA 8260B	
1,1,1-Trichloroethane	ND	0.20	"	"	"	"	"	"	
1,1,2,2-Tetrachloroethane	ND	0.20	"	"	"	"	"	"	
1,1,2-Trichloroethane	ND	0.20	"	"	"	"	"	"	
1,1,2-Trichloro-trifluoroethane	ND	0.20	"	"	"	"	"	"	
1,1-Dichloroethane	ND	0.20	"	"	"	"	"	"	
1,1-Dichloroethene	ND	0.10	"	"	"	"	"	"	
1,1-Dichloropropene	ND	0.50	"	"	"	"	"	"	
1,2,3-Trichlorobenzene	ND	1.0	"	"	"	"	"	"	
1,2,3-Trichloropropane	ND	0.50	"	"	"	"	"	"	
1,2,4-Trichlorobenzene	ND	1.0	"	"	"	"	"	"	
1,2,4-Trimethylbenzene	ND	0.50	"	"	"	"	"	"	
1,2-Dibromo-3-chloropropane	ND	1.0	"	"	"	"	"	"	
1,2-Dibromoethane	ND	0.50	"	"	"	"	"	"	
1,2-Dichlorobenzene	ND	0.50	"	"	"	"	"	"	
1,2-Dichloroethane	ND	0.20	"	"	"	"	"	"	
1,2-Dichloropropane	ND	0.50	"	"	"	"	"	"	
1,3,5-Trimethylbenzene	ND	0.50	"	"	"	"	"	"	
1,3-Dichlorobenzene	ND	0.50	"	"	"	"	"	"	
1,3-Dichloropropane	ND	0.50	"	"	"	"	"	"	
1,4-Dichlorobenzene	ND	0.50	"	"	"	"	"	"	
2,2-Dichloropropane	ND	0.50	"	"	"	"	"	"	
2-Chlorotoluene	ND	0.50	"	"	"	"	"	"	
4-Chlorotoluene	ND	0.50	"	"	"	"	"	"	
Benzene	ND	0.10	"	"	"	"	"	"	
Bromobenzene	ND	0.50	"	"	"	"	"	"	
Bromochloromethane	ND	0.50	"	"	"	"	"	"	
Bromodichloromethane	ND	0.50	"	"	"	"	"	"	
Bromoform	ND	0.50	"	"	"	"	"	"	
Bromomethane	ND	0.50	"	"	"	"	"	"	
Carbon disulfide	ND	0.50	"	"	"	"	"	"	
Carbon tetrachloride	ND	0.20	"	"	"	"	"	"	
Chlorobenzene	ND	0.50	"	"	"	"	"	"	
Chloroethane	ND	0.20	"	"	"	"	"	"	
Chloroform	ND	0.20	"	"	"	"	"	"	
Chloromethane	ND	0.50	"	"	"	"	"	"	
cis-1,2-Dichloroethene	ND	0.20	"	"	"	"	"	"	
cis-1,3-Dichloropropene	ND	0.50	"	"	"	"	"	"	
Dibromochloromethane	ND	0.50	"	"	"	"	"	"	

The results in this report apply to the samples analyzed in accordance with the chain of custody document. This analytical report must be reproduced in its entirety.

WSP Environmental Strategies 2025 Gateway Place, Suite 435 San Jose, California 95110	Project: 911 Bixby Drive, City of Industry Project Number: EST2707 Project Manager: Bob Bealkowski	**Reported:** 05-Feb-08 09:18

Volatile Organic Compounds

Environmental Support Technologies, Inc.

Analyte	Result	Reporting Limit	Units	Dilution	Batch	Prepared	Analyzed	Method	Notes
SG4-5 (4B80101-05) Air Sampled: 02/01/08 10:49 Analyzed: 02/01/08 11:01									
Dibromomethane	ND	0.50	ug/l	1	4B0101	02/01/08	02/01/08	EPA 8260B	
Dichlorodifluoromethane	ND	0.20	"	"	"	"	"	"	
Ethylbenzene	ND	0.20	"	"	"	"	"	"	
Hexachlorobutadiene	ND	1.0	"	"	"	"	"	"	
Isopropylbenzene	ND	0.50	"	"	"	"	"	"	
meta- and para-Xylenes	ND	0.50	"	"	"	"	"	"	
Methylene Chloride	ND	0.20	"	"	"	"	"	"	
Naphthalene	ND	1.0	"	"	"	"	"	"	
n-Butylbenzene	ND	1.0	"	"	"	"	"	"	
n-Propylbenzene	ND	0.50	"	"	"	"	"	"	
ortho-Xylene	ND	0.20	"	"	"	"	"	"	
p-Isopropyltoluene	ND	0.50	"	"	"	"	"	"	
sec-Butylbenzene	ND	0.50	"	"	"	"	"	"	
Styrene	ND	0.50	"	"	"	"	"	"	
tert-Butylbenzene	ND	0.50	"	"	"	"	"	"	
Tetrachloroethene	**1.8**	0.10	"	"	"	"	"	"	
Toluene	ND	0.50	"	"	"	"	"	"	
trans-1,2-Dichloroethene	ND	0.20	"	"	"	"	"	"	
trans-1,3-Dichloropropene	ND	0.50	"	"	"	"	"	"	
Trichloroethene	ND	0.10	"	"	"	"	"	"	
Trichlorofluoromethane	ND	0.20	"	"	"	"	"	"	
Vinyl Chloride	ND	0.10	"	"	"	"	"	"	
2-Propanol	ND	10	"	"	"	"	"	"	
Surrogate: Dibromofluoromethane		*105 %*		*75-125*	"	"	"	"	
Surrogate: Toluene-d8		*97.3 %*		*75-125*	"	"	"	"	
Surrogate: 4-Bromofluorobenzene		*98.4 %*		*75-125*	"	"	"	"	

The results in this report apply to the samples analyzed in accordance with the chain of custody document. This analytical report must be reproduced in its entirety.

WSP Environmental Strategies 2025 Gateway Place, Suite 435 San Jose, California 95110	Project: 911 Bixby Drive, City of Industry Project Number: EST2707 Project Manager: Bob Bealkowski	**Reported:** 05-Feb-08 09:18

Volatile Organic Compounds - Quality Control

Environmental Support Technologies, Inc.

Analyte	Result	Reporting Limit	Units	Spike Level	Source Result	%REC	%REC Limits	RPD	RPD Limit	Notes
Batch 38A3101 - Volatiles										
Blank (38A3101-BLK1)				Prepared & Analyzed: 01/31/08						
1,1,1,2-Tetrachloroethane	ND	0.20	ug/l							
1,1,1-Trichloroethane	ND	0.20	"							
1,1,2,2-Tetrachloroethane	ND	0.20	"							
1,1,2-Trichloroethane	ND	0.20	"							
1,1,2-Trichloro-trifluoroethane	ND	0.20	"							
1,1-Dichloroethane	ND	0.20	"							
1,1-Dichloroethene	ND	0.10	"							
1,1-Dichloropropene	ND	0.50	"							
1,2,3-Trichlorobenzene	ND	1.0	"							
1,2,3-Trichloropropane	ND	0.50	"							
1,2,4-Trichlorobenzene	ND	1.0	"							
1,2,4-Trimethylbenzene	ND	0.50	"							
1,2-Dibromo-3-chloropropane	ND	1.0	"							
1,2-Dibromoethane	ND	0.50	"							
1,2-Dichlorobenzene	ND	0.50	"							
1,2-Dichloroethane	ND	0.20	"							
1,2-Dichloropropane	ND	0.50	"							
1,3,5-Trimethylbenzene	ND	0.50	"							
1,3-Dichlorobenzene	ND	0.50	"							
1,3-Dichloropropane	ND	0.50	"							
1,4-Dichlorobenzene	ND	0.50	"							
2,2-Dichloropropane	ND	0.50	"							
2-Chlorotoluene	ND	0.50	"							
4-Chlorotoluene	ND	0.50	"							
Benzene	ND	0.10	"							
Bromobenzene	ND	0.50	"							
Bromochloromethane	ND	0.50	"							
Bromodichloromethane	ND	0.50	"							
Bromoform	ND	0.50	"							
Bromomethane	ND	0.50	"							
Carbon disulfide	ND	0.50	"							
Carbon tetrachloride	ND	0.20	"							
Chlorobenzene	ND	0.50	"							
Chloroethane	ND	0.20	"							
Chloroform	ND	0.20	"							

The results in this report apply to the samples analyzed in accordance with the chain of custody document. This analytical report must be reproduced in its entirety.

WSP Environmental Strategies 2025 Gateway Place, Suite 435 San Jose, California 95110	Project: 911 Bixby Drive, City of Industry Project Number: EST2707 Project Manager: Bob Bealkowski	**Reported:** 05-Feb-08 09:18

Volatile Organic Compounds - Quality Control

Environmental Support Technologies, Inc.

Analyte	Result	Reporting Limit	Units	Spike Level	Source Result	%REC	%REC Limits	RPD	RPD Limit	Notes
Batch 38A3101 - Volatiles										
Blank (38A3101-BLK1)				Prepared & Analyzed: 01/31/08						
Chloromethane	ND	0.50	ug/l							
cis-1,2-Dichloroethene	ND	0.20	"							
cis-1,3-Dichloropropene	ND	0.50	"							
Dibromochloromethane	ND	0.50	"							
Dibromomethane	ND	0.50	"							
Dichlorodifluoromethane	ND	0.20	"							
Ethylbenzene	ND	0.20	"							
Hexachlorobutadiene	ND	1.0	"							
Isopropylbenzene	ND	0.50	"							
meta- and para-Xylenes	ND	0.50	"							
Methylene Chloride	ND	0.20	"							
Naphthalene	ND	1.0	"							
n-Butylbenzene	ND	1.0	"							
n-Propylbenzene	ND	0.50	"							
ortho-Xylene	ND	0.20	"							
p-Isopropyltoluene	ND	0.50	"							
sec-Butylbenzene	ND	0.50	"							
Styrene	ND	0.50	"							
tert-Butylbenzene	ND	0.50	"							
Tetrachloroethene	ND	0.10	"							
Toluene	ND	0.50	"							
trans-1,2-Dichloroethene	ND	0.20	"							
trans-1,3-Dichloropropene	ND	0.50	"							
Trichloroethene	ND	0.10	"							
Trichlorofluoromethane	ND	0.20	"							
Vinyl Chloride	ND	0.10	"							
2-Propanol	ND	10	"							
Surrogate: Dibromofluoromethane	*11.8*		"	*12.5*		*94.7*	*75-125*			
Surrogate: Toluene-d8	*12.3*		"	*12.5*		*98.1*	*75-125*			
Surrogate: 4-Bromofluorobenzene	*12.1*		"	*12.5*		*96.5*	*75-125*			

The results in this report apply to the samples analyzed in accordance with the chain of custody document. This analytical report must be reproduced in its entirety.

WSP Environmental Strategies 2025 Gateway Place, Suite 435 San Jose, California 95110	Project: 911 Bixby Drive, City of Industry Project Number: EST2707 Project Manager: Bob Bealkowski	**Reported:** 05-Feb-08 09:18

Volatile Organic Compounds - Quality Control

Environmental Support Technologies, Inc.

Analyte	Result	Reporting Limit	Units	Spike Level	Source Result	%REC	%REC Limits	RPD	RPD Limit	Notes
Batch 38A3101 - Volatiles										
Duplicate (38A3101-DUP1)		**Source: 3A83101-01**		Prepared & Analyzed: 01/31/08						
1,1,1,2-Tetrachloroethane	ND	0.20	ug/l		ND				50	
1,1,1-Trichloroethane	0.320	0.20	"		0.650			68.0	50	QR-04
1,1,2,2-Tetrachloroethane	ND	0.20	"		ND				50	
1,1,2-Trichloroethane	ND	0.20	"		ND				50	
1,1,2-Trichloro-trifluoroethane	ND	0.20	"		ND				50	
1,1-Dichloroethane	ND	0.20	"		ND				50	
1,1-Dichloroethene	ND	0.10	"		0.330				50	
1,1-Dichloropropene	ND	0.50	"		ND				50	
1,2,3-Trichlorobenzene	ND	1.0	"		ND				50	
1,2,3-Trichloropropane	ND	0.50	"		ND				50	
1,2,4-Trichlorobenzene	ND	1.0	"		ND				50	
1,2,4-Trimethylbenzene	0.330	0.50	"		0.330			0.00	50	
1,2-Dibromo-3-chloropropane	ND	1.0	"		ND				50	
1,2-Dibromoethane	ND	0.50	"		ND				50	
1,2-Dichlorobenzene	ND	0.50	"		ND				50	
1,2-Dichloroethane	ND	0.20	"		ND				50	
1,2-Dichloropropane	ND	0.50	"		ND				50	
1,3,5-Trimethylbenzene	ND	0.50	"		ND				50	
1,3-Dichlorobenzene	ND	0.50	"		ND				50	
1,3-Dichloropropane	ND	0.50	"		ND				50	
1,4-Dichlorobenzene	ND	0.50	"		ND				50	
2,2-Dichloropropane	ND	0.50	"		ND				50	
2-Chlorotoluene	ND	0.50	"		ND				50	
4-Chlorotoluene	ND	0.50	"		ND				50	
Benzene	0.110	0.10	"		0.100			9.52	50	
Bromobenzene	ND	0.50	"		ND				50	
Bromochloromethane	ND	0.50	"		ND				50	
Bromodichloromethane	ND	0.50	"		ND				50	
Bromoform	ND	0.50	"		ND				50	
Bromomethane	ND	0.50	"		ND				50	
Carbon disulfide	ND	0.50	"		ND				50	
Carbon tetrachloride	ND	0.20	"		ND				50	
Chlorobenzene	ND	0.50	"		ND				50	
Chloroethane	ND	0.20	"		ND				50	
Chloroform	ND	0.20	"		ND				50	

The results in this report apply to the samples analyzed in accordance with the chain of custody document. This analytical report must be reproduced in its entirety.

WSP Environmental Strategies 2025 Gateway Place, Suite 435 San Jose, California 95110	Project: 911 Bixby Drive, City of Industry Project Number: EST2707 Project Manager: Bob Bealkowski	**Reported:** 05-Feb-08 09:18

Volatile Organic Compounds - Quality Control

Environmental Support Technologies, Inc.

Analyte	Result	Reporting Limit	Units	Spike Level	Source Result	%REC	%REC Limits	RPD	RPD Limit	Notes
Batch 38A3101 - Volatiles										
Duplicate (38A3101-DUP1)		**Source: 3A83101-01**		Prepared & Analyzed: 01/31/08						
Chloromethane	ND	0.50	ug/l		ND				50	
cis-1,2-Dichloroethene	ND	0.20	"		ND				50	
cis-1,3-Dichloropropene	ND	0.50	"		ND				50	
Dibromochloromethane	ND	0.50	"		ND				50	
Dibromomethane	ND	0.50	"		ND				50	
Dichlorodifluoromethane	ND	0.20	"		ND				50	
Ethylbenzene	0.220	0.20	"		0.210			4.65	50	
Hexachlorobutadiene	ND	1.0	"		ND				50	
Isopropylbenzene	ND	0.50	"		ND				50	
meta- and para-Xylenes	0.690	0.50	"		0.700			1.44	50	
Methylene Chloride	ND	0.20	"		ND				50	
Naphthalene	ND	1.0	"		ND				50	
n-Butylbenzene	ND	1.0	"		ND				50	
n-Propylbenzene	ND	0.50	"		ND				50	
ortho-Xylene	0.260	0.20	"		0.240			8.00	50	
p-Isopropyltoluene	ND	0.50	"		ND				50	
sec-Butylbenzene	ND	0.50	"		ND				50	
Styrene	ND	0.50	"		ND				50	
tert-Butylbenzene	ND	0.50	"		ND				50	
Tetrachloroethene	0.910	0.10	"		1.18			25.8	50	
Toluene	0.880	0.50	"		0.830			5.85	50	
trans-1,2-Dichloroethene	ND	0.20	"		ND				50	
trans-1,3-Dichloropropene	ND	0.50	"		ND				50	
Trichloroethene	ND	0.10	"		ND				50	
Trichlorofluoromethane	ND	0.20	"		ND				50	
Vinyl Chloride	ND	0.10	"		ND				50	
2-Propanol	ND	10	"		ND				200	
Surrogate: Dibromofluoromethane	*12.2*		"	*12.5*		*97.9*	*75-125*			
Surrogate: Toluene-d8	*11.7*		"	*12.5*		*93.8*	*75-125*			
Surrogate: 4-Bromofluorobenzene	*12.1*		"	*12.5*		*96.7*	*75-125*			

The results in this report apply to the samples analyzed in accordance with the chain of custody document. This analytical report must be reproduced in its entirety.

WSP Environmental Strategies 2025 Gateway Place, Suite 435 San Jose, California 95110	Project: 911 Bixby Drive, City of Industry Project Number: EST2707 Project Manager: Bob Bealkowski	**Reported:** 05-Feb-08 09:18

Volatile Organic Compounds - Quality Control

Environmental Support Technologies, Inc.

Analyte	Result	Reporting Limit	Units	Spike Level	Source Result	%REC	%REC Limits	RPD	RPD Limit	Notes
Batch 48A3001 - Volatiles										
Blank (48A3001-BLK1)				Prepared & Analyzed: 01/30/08						
1,1,1,2-Tetrachloroethane	ND	0.20	ug/l							
1,1,1-Trichloroethane	ND	0.20	"							
1,1,2,2-Tetrachloroethane	ND	0.20	"							
1,1,2-Trichloroethane	ND	0.20	"							
1,1,2-Trichloro-trifluoroethane	ND	0.20	"							
1,1-Dichloroethane	ND	0.20	"							
1,1-Dichloroethene	ND	0.10	"							
1,1-Dichloropropene	ND	0.50	"							
1,2,3-Trichlorobenzene	ND	1.0	"							
1,2,3-Trichloropropane	ND	0.50	"							
1,2,4-Trichlorobenzene	ND	1.0	"							
1,2,4-Trimethylbenzene	ND	0.50	"							
1,2-Dibromo-3-chloropropane	ND	1.0	"							
1,2-Dibromoethane	ND	0.50	"							
1,2-Dichlorobenzene	ND	0.50	"							
1,2-Dichloroethane	ND	0.20	"							
1,2-Dichloropropane	ND	0.50	"							
1,3,5-Trimethylbenzene	ND	0.50	"							
1,3-Dichlorobenzene	ND	0.50	"							
1,3-Dichloropropane	ND	0.50	"							
1,4-Dichlorobenzene	ND	0.50	"							
2,2-Dichloropropane	ND	0.50	"							
2-Chlorotoluene	ND	0.50	"							
4-Chlorotoluene	ND	0.50	"							
Benzene	ND	0.10	"							
Bromobenzene	ND	0.50	"							
Bromochloromethane	ND	0.50	"							
Bromodichloromethane	ND	0.50	"							
Bromoform	ND	0.50	"							
Bromomethane	ND	0.50	"							
Carbon disulfide	ND	0.50	"							
Carbon tetrachloride	ND	0.20	"							
Chlorobenzene	ND	0.50	"							
Chloroethane	ND	0.20	"							
Chloroform	ND	0.20	"							

The results in this report apply to the samples analyzed in accordance with the chain of custody document. This analytical report must be reproduced in its entirety.

WSP Environmental Strategies 2025 Gateway Place, Suite 435 San Jose, California 95110	Project: 911 Bixby Drive, City of Industry Project Number: EST2707 Project Manager: Bob Bealkowski	**Reported:** 05-Feb-08 09:18

Volatile Organic Compounds - Quality Control

Environmental Support Technologies, Inc.

Analyte	Result	Reporting Limit	Units	Spike Level	Source Result	%REC	%REC Limits	RPD	RPD Limit	Notes
Batch 48A3001 - Volatiles										
Blank (48A3001-BLK1)				Prepared & Analyzed: 01/30/08						
Chloromethane	ND	0.50	ug/l							
cis-1,2-Dichloroethene	ND	0.20	"							
cis-1,3-Dichloropropene	ND	0.50	"							
Dibromochloromethane	ND	0.50	"							
Dibromomethane	ND	0.50	"							
Dichlorodifluoromethane	ND	0.20	"							
Ethylbenzene	ND	0.20	"							
Hexachlorobutadiene	ND	1.0	"							
Isopropylbenzene	ND	0.50	"							
meta- and para-Xylenes	ND	0.50	"							
Methylene Chloride	ND	0.20	"							
Naphthalene	ND	1.0	"							
n-Butylbenzene	ND	1.0	"							
n-Propylbenzene	ND	0.50	"							
ortho-Xylene	ND	0.20	"							
p-Isopropyltoluene	ND	0.50	"							
sec-Butylbenzene	ND	0.50	"							
Styrene	ND	0.50	"							
tert-Butylbenzene	ND	0.50	"							
Tetrachloroethene	ND	0.10	"							
Toluene	ND	0.50	"							
trans-1,2-Dichloroethene	ND	0.20	"							
trans-1,3-Dichloropropene	ND	0.50	"							
Trichloroethene	ND	0.10	"							
Trichlorofluoromethane	ND	0.20	"							
Vinyl Chloride	ND	0.10	"							
2-Propanol	ND	10	"							
Surrogate: Dibromofluoromethane	*13.3*		"	*12.5*		*106*	*75-125*			
Surrogate: Toluene-d8	*12.1*		"	*12.5*		*96.8*	*75-125*			
Surrogate: 4-Bromofluorobenzene	*12.8*		"	*12.5*		*102*	*75-125*			

The results in this report apply to the samples analyzed in accordance with the chain of custody document. This analytical report must be reproduced in its entirety.

WSP Environmental Strategies 2025 Gateway Place, Suite 435 San Jose, California 95110	Project: 911 Bixby Drive, City of Industry Project Number: EST2707 Project Manager: Bob Bealkowski	**Reported:** 05-Feb-08 09:18

Volatile Organic Compounds - Quality Control

Environmental Support Technologies, Inc.

Analyte	Result	Reporting Limit	Units	Spike Level	Source Result	%REC	%REC Limits	RPD	RPD Limit	Notes
Batch 48A3001 - Volatiles										
Duplicate (48A3001-DUP1)		**Source: 4A83001-04**		Prepared & Analyzed: 01/30/08						
1,1,1,2-Tetrachloroethane	ND	0.20	ug/l		ND				50	
1,1,1-Trichloroethane	ND	0.20	"		ND				50	
1,1,2,2-Tetrachloroethane	ND	0.20	"		ND				50	
1,1,2-Trichloroethane	ND	0.20	"		ND				50	
1,1,2-Trichloro-trifluoroethane	ND	0.20	"		ND				50	
1,1-Dichloroethane	ND	0.20	"		ND				50	
1,1-Dichloroethene	ND	0.10	"		ND				50	
1,1-Dichloropropene	ND	0.50	"		ND				50	
1,2,3-Trichlorobenzene	ND	1.0	"		ND				50	
1,2,3-Trichloropropane	ND	0.50	"		ND				50	
1,2,4-Trichlorobenzene	ND	1.0	"		ND				50	
1,2,4-Trimethylbenzene	ND	0.50	"		ND				50	
1,2-Dibromo-3-chloropropane	ND	1.0	"		ND				50	
1,2-Dibromoethane	ND	0.50	"		ND				50	
1,2-Dichlorobenzene	ND	0.50	"		ND				50	
1,2-Dichloroethane	ND	0.20	"		ND				50	
1,2-Dichloropropane	ND	0.50	"		ND				50	
1,3,5-Trimethylbenzene	ND	0.50	"		ND				50	
1,3-Dichlorobenzene	ND	0.50	"		ND				50	
1,3-Dichloropropane	ND	0.50	"		ND				50	
1,4-Dichlorobenzene	ND	0.50	"		ND				50	
2,2-Dichloropropane	ND	0.50	"		ND				50	
2-Chlorotoluene	ND	0.50	"		ND				50	
4-Chlorotoluene	ND	0.50	"		ND				50	
Benzene	ND	0.10	"		ND				50	
Bromobenzene	ND	0.50	"		ND				50	
Bromochloromethane	ND	0.50	"		ND				50	
Bromodichloromethane	ND	0.50	"		ND				50	
Bromoform	ND	0.50	"		ND				50	
Bromomethane	ND	0.50	"		ND				50	
Carbon disulfide	ND	0.50	"		ND				50	
Carbon tetrachloride	ND	0.20	"		ND				50	
Chlorobenzene	ND	0.50	"		ND				50	
Chloroethane	ND	0.20	"		ND				50	
Chloroform	ND	0.20	"		ND				50	

The results in this report apply to the samples analyzed in accordance with the chain of custody document. This analytical report must be reproduced in its entirety.

WSP Environmental Strategies 2025 Gateway Place, Suite 435 San Jose, California 95110	Project: 911 Bixby Drive, City of Industry Project Number: EST2707 Project Manager: Bob Bealkowski	**Reported:** 05-Feb-08 09:18

Volatile Organic Compounds - Quality Control

Environmental Support Technologies, Inc.

Analyte	Result	Reporting Limit	Units	Spike Level	Source Result	%REC	%REC Limits	RPD	RPD Limit	Notes
Batch 48A3001 - Volatiles										
Duplicate (48A3001-DUP1)		**Source: 4A83001-04**		Prepared & Analyzed: 01/30/08						
Chloromethane	ND	0.50	ug/l		ND				50	
cis-1,2-Dichloroethene	ND	0.20	"		ND				50	
cis-1,3-Dichloropropene	ND	0.50	"		ND				50	
Dibromochloromethane	ND	0.50	"		ND				50	
Dibromomethane	ND	0.50	"		ND				50	
Dichlorodifluoromethane	ND	0.20	"		ND				50	
Ethylbenzene	ND	0.20	"		ND				50	
Hexachlorobutadiene	ND	1.0	"		ND				50	
Isopropylbenzene	ND	0.50	"		ND				50	
meta- and para-Xylenes	0.110	0.50	"		0.120			8.70	50	
Methylene Chloride	ND	0.20	"		ND				50	
Naphthalene	ND	1.0	"		ND				50	
n-Butylbenzene	ND	1.0	"		ND				50	
n-Propylbenzene	ND	0.50	"		ND				50	
ortho-Xylene	ND	0.20	"		ND				50	
p-Isopropyltoluene	ND	0.50	"		ND				50	
sec-Butylbenzene	ND	0.50	"		ND				50	
Styrene	ND	0.50	"		ND				50	
tert-Butylbenzene	ND	0.50	"		ND				50	
Tetrachloroethene	0.170	0.10	"		0.130			26.7	50	
Toluene	0.150	0.50	"		0.180			18.2	50	
trans-1,2-Dichloroethene	ND	0.20	"		ND				50	
trans-1,3-Dichloropropene	ND	0.50	"		ND				50	
Trichloroethene	ND	0.10	"		ND				50	
Trichlorofluoromethane	ND	0.20	"		ND				50	
Vinyl Chloride	ND	0.10	"		ND				50	
2-Propanol	ND	10	"		ND				200	
Surrogate: Dibromofluoromethane	*13.8*		"	*12.5*		*110*	*75-125*			
Surrogate: Toluene-d8	*12.2*		"	*12.5*		*97.8*	*75-125*			
Surrogate: 4-Bromofluorobenzene	*12.5*		"	*12.5*		*100*	*75-125*			

The results in this report apply to the samples analyzed in accordance with the chain of custody document. This analytical report must be reproduced in its entirety.

WSP Environmental Strategies 2025 Gateway Place, Suite 435 San Jose, California 95110	Project: 911 Bixby Drive, City of Industry Project Number: EST2707 Project Manager: Bob Bealkowski	**Reported:** 05-Feb-08 09:18

Volatile Organic Compounds - Quality Control

Environmental Support Technologies, Inc.

Analyte	Result	Reporting Limit	Units	Spike Level	Source Result	%REC	%REC Limits	RPD	RPD Limit	Notes
Batch 48B0101 - Volatiles										
Blank (48B0101-BLK1)				Prepared & Analyzed: 02/01/08						
1,1,1,2-Tetrachloroethane	ND	0.20	ug/l							
1,1,1-Trichloroethane	ND	0.20	"							
1,1,2,2-Tetrachloroethane	ND	0.20	"							
1,1,2-Trichloroethane	ND	0.20	"							
1,1,2-Trichloro-trifluoroethane	ND	0.20	"							
1,1-Dichloroethane	ND	0.20	"							
1,1-Dichloroethene	ND	0.10	"							
1,1-Dichloropropene	ND	0.50	"							
1,2,3-Trichlorobenzene	ND	1.0	"							
1,2,3-Trichloropropane	ND	0.50	"							
1,2,4-Trichlorobenzene	ND	1.0	"							
1,2,4-Trimethylbenzene	ND	0.50	"							
1,2-Dibromo-3-chloropropane	ND	1.0	"							
1,2-Dibromoethane	ND	0.50	"							
1,2-Dichlorobenzene	ND	0.50	"							
1,2-Dichloroethane	ND	0.20	"							
1,2-Dichloropropane	ND	0.50	"							
1,3,5-Trimethylbenzene	ND	0.50	"							
1,3-Dichlorobenzene	ND	0.50	"							
1,3-Dichloropropane	ND	0.50	"							
1,4-Dichlorobenzene	ND	0.50	"							
2,2-Dichloropropane	ND	0.50	"							
2-Chlorotoluene	ND	0.50	"							
4-Chlorotoluene	ND	0.50	"							
Benzene	ND	0.10	"							
Bromobenzene	ND	0.50	"							
Bromochloromethane	ND	0.50	"							
Bromodichloromethane	ND	0.50	"							
Bromoform	ND	0.50	"							
Bromomethane	ND	0.50	"							
Carbon disulfide	ND	0.50	"							
Carbon tetrachloride	ND	0.20	"							
Chlorobenzene	ND	0.50	"							
Chloroethane	ND	0.20	"							
Chloroform	ND	0.20	"							

The results in this report apply to the samples analyzed in accordance with the chain of custody document. This analytical report must be reproduced in its entirety.

WSP Environmental Strategies 2025 Gateway Place, Suite 435 San Jose, California 95110	Project: 911 Bixby Drive, City of Industry Project Number: EST2707 Project Manager: Bob Bealkowski	**Reported:** 05-Feb-08 09:18

Volatile Organic Compounds - Quality Control

Environmental Support Technologies, Inc.

Analyte	Result	Reporting Limit	Units	Spike Level	Source Result	%REC	%REC Limits	RPD	RPD Limit	Notes
Batch 48B0101 - Volatiles										
Blank (48B0101-BLK1)				Prepared & Analyzed: 02/01/08						
Chloromethane	ND	0.50	ug/l							
cis-1,2-Dichloroethene	ND	0.20	"							
cis-1,3-Dichloropropene	ND	0.50	"							
Dibromochloromethane	ND	0.50	"							
Dibromomethane	ND	0.50	"							
Dichlorodifluoromethane	ND	0.20	"							
Ethylbenzene	ND	0.20	"							
Hexachlorobutadiene	ND	1.0	"							
Isopropylbenzene	ND	0.50	"							
meta- and para-Xylenes	ND	0.50	"							
Methylene Chloride	ND	0.20	"							
Naphthalene	ND	1.0	"							
n-Butylbenzene	ND	1.0	"							
n-Propylbenzene	ND	0.50	"							
ortho-Xylene	ND	0.20	"							
p-Isopropyltoluene	ND	0.50	"							
sec-Butylbenzene	ND	0.50	"							
Styrene	ND	0.50	"							
tert-Butylbenzene	ND	0.50	"							
Tetrachloroethene	ND	0.10	"							
Toluene	ND	0.50	"							
trans-1,2-Dichloroethene	ND	0.20	"							
trans-1,3-Dichloropropene	ND	0.50	"							
Trichloroethene	ND	0.10	"							
Trichlorofluoromethane	ND	0.20	"							
Vinyl Chloride	ND	0.10	"							
2-Propanol	ND	10	"							
Surrogate: Dibromofluoromethane	*12.9*		"	*12.5*		*103*	*75-125*			
Surrogate: Toluene-d8	*12.1*		"	*12.5*		*96.8*	*75-125*			
Surrogate: 4-Bromofluorobenzene	*12.0*		"	*12.5*		*95.7*	*75-125*			

The results in this report apply to the samples analyzed in accordance with the chain of custody document. This analytical report must be reproduced in its entirety.

360 Goddard, Irvine, California 92618
Telephone: (949) 679-9500 Fax: (949) 679-9501

WSP Environmental Strategies 2025 Gateway Place, Suite 435 San Jose, California 95110	Project: 911 Bixby Drive, City of Industry Project Number: EST2707 Project Manager: Bob Bealkowski	**Reported:** 05-Feb-08 09:18

Volatile Organic Compounds - Quality Control

Environmental Support Technologies, Inc.

Analyte	Result	Reporting Limit	Units	Spike Level	Source Result	%REC	%REC Limits	RPD	RPD Limit	Notes
Batch 48B0101 - Volatiles										
Duplicate (48B0101-DUP1)		**Source: 4B80101-05**		Prepared & Analyzed: 02/01/08						
1,1,1,2-Tetrachloroethane	ND	0.20	ug/l		ND				50	
1,1,1-Trichloroethane	ND	0.20	"		ND				50	
1,1,2,2-Tetrachloroethane	ND	0.20	"		ND				50	
1,1,2-Trichloroethane	ND	0.20	"		ND				50	
1,1,2-Trichloro-trifluoroethane	ND	0.20	"		ND				50	
1,1-Dichloroethane	ND	0.20	"		ND				50	
1,1-Dichloroethene	ND	0.10	"		ND				50	
1,1-Dichloropropene	ND	0.50	"		ND				50	
1,2,3-Trichlorobenzene	ND	1.0	"		ND				50	
1,2,3-Trichloropropane	ND	0.50	"		ND				50	
1,2,4-Trichlorobenzene	ND	1.0	"		ND				50	
1,2,4-Trimethylbenzene	0.170	0.50	"		0.200			16.2	50	
1,2-Dibromo-3-chloropropane	ND	1.0	"		ND				50	
1,2-Dibromoethane	ND	0.50	"		ND				50	
1,2-Dichlorobenzene	ND	0.50	"		ND				50	
1,2-Dichloroethane	ND	0.20	"		ND				50	
1,2-Dichloropropane	ND	0.50	"		ND				50	
1,3,5-Trimethylbenzene	ND	0.50	"		ND				50	
1,3-Dichlorobenzene	ND	0.50	"		ND				50	
1,3-Dichloropropane	ND	0.50	"		ND				50	
1,4-Dichlorobenzene	ND	0.50	"		ND				50	
2,2-Dichloropropane	ND	0.50	"		ND				50	
2-Chlorotoluene	ND	0.50	"		ND				50	
4-Chlorotoluene	ND	0.50	"		ND				50	
Benzene	ND	0.10	"		ND				50	
Bromobenzene	ND	0.50	"		ND				50	
Bromochloromethane	ND	0.50	"		ND				50	
Bromodichloromethane	ND	0.50	"		ND				50	
Bromoform	ND	0.50	"		ND				50	
Bromomethane	ND	0.50	"		ND				50	
Carbon disulfide	ND	0.50	"		ND				50	
Carbon tetrachloride	ND	0.20	"		ND				50	
Chlorobenzene	ND	0.50	"		ND				50	
Chloroethane	ND	0.20	"		ND				50	
Chloroform	ND	0.20	"		ND				50	

The results in this report apply to the samples analyzed in accordance with the chain of custody document. This analytical report must be reproduced in its entirety.

WSP Environmental Strategies 2025 Gateway Place, Suite 435 San Jose, California 95110	Project: 911 Bixby Drive, City of Industry Project Number: EST2707 Project Manager: Bob Bealkowski	**Reported:** 05-Feb-08 09:18

Volatile Organic Compounds - Quality Control

Environmental Support Technologies, Inc.

Analyte	Result	Reporting Limit	Units	Spike Level	Source Result	%REC	%REC Limits	RPD	RPD Limit	Notes
Batch 48B0101 - Volatiles										
Duplicate (48B0101-DUP1)		**Source: 4B80101-05**		Prepared & Analyzed: 02/01/08						
Chloromethane	ND	0.50	ug/l		ND				50	
cis-1,2-Dichloroethene	ND	0.20	"		ND				50	
cis-1,3-Dichloropropene	ND	0.50	"		ND				50	
Dibromochloromethane	ND	0.50	"		ND				50	
Dibromomethane	ND	0.50	"		ND				50	
Dichlorodifluoromethane	ND	0.20	"		ND				50	
Ethylbenzene	ND	0.20	"		ND				50	
Hexachlorobutadiene	ND	1.0	"		ND				50	
Isopropylbenzene	ND	0.50	"		ND				50	
meta- and para-Xylenes	0.160	0.50	"		0.260			47.6	50	
Methylene Chloride	ND	0.20	"		ND				50	
Naphthalene	ND	1.0	"		ND				50	
n-Butylbenzene	ND	1.0	"		ND				50	
n-Propylbenzene	ND	0.50	"		ND				50	
ortho-Xylene	ND	0.20	"		ND				50	
p-Isopropyltoluene	ND	0.50	"		ND				50	
sec-Butylbenzene	ND	0.50	"		ND				50	
Styrene	ND	0.50	"		ND				50	
tert-Butylbenzene	ND	0.50	"		ND				50	
Tetrachloroethene	1.45	0.10	"		1.85			24.2	50	
Toluene	0.150	0.50	"		0.230			42.1	50	
trans-1,2-Dichloroethene	ND	0.20	"		ND				50	
trans-1,3-Dichloropropene	ND	0.50	"		ND				50	
Trichloroethene	ND	0.10	"		ND				50	
Trichlorofluoromethane	ND	0.20	"		ND				50	
Vinyl Chloride	ND	0.10	"		ND				50	
2-Propanol	ND	10	"		ND				200	
Surrogate: Dibromofluoromethane	*13.2*		"	*12.5*		*106*	*75-125*			
Surrogate: Toluene-d8	*12.1*		"	*12.5*		*97.0*	*75-125*			
Surrogate: 4-Bromofluorobenzene	*12.5*		"	*12.5*		*99.9*	*75-125*			

The results in this report apply to the samples analyzed in accordance with the chain of custody document. This analytical report must be reproduced in its entirety.

Notes and Definitions

QR-04	The RPD result for this analyte in the sample exceeded the QC control limits; however, the RPD for other analytes were within the QC control limits.
DET	Analyte DETECTED
ND	Analyte NOT DETECTED at or above the reporting limit
NR	Not Reported
dry	Sample results reported on a dry weight basis
RPD	Relative Percent Difference