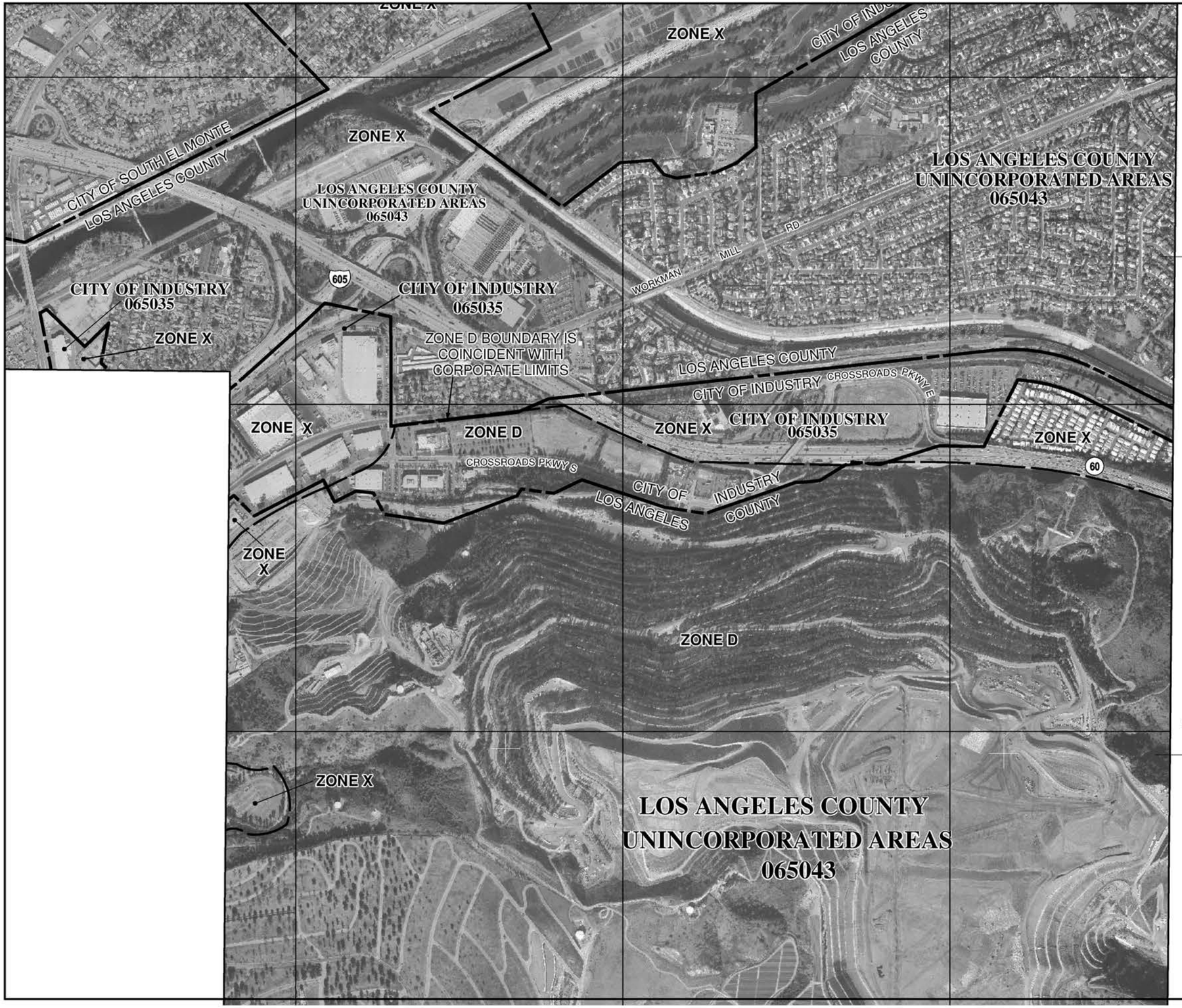

he Flood Insurance Study report for this jurisdiction.

nce is available in this community, contact your insurance
d Insurance Program at 1-800-638-6620.

MAP SCALE 1" = 1000'

0 300 600

NATIONAL FLOOD INSURANCE PROGRAM

PANEL 1670F

FIRM
FLOOD INSURANCE RATE MAP
LOS ANGELES COUNTY, CALIFORNIA
AND INCORPORATED AREAS

PANEL 1670 OF 2350
(SEE MAP INDEX FOR FIRM PANEL LAYOUT)

CONTAINS:

COMMUNITY	NUMBER	PANEL	SUFFIX
LOS ANGELES COUNTY	065043	1670	F
BALDWIN PARK, CITY OF	060100	1670	F
EL MONTE, CITY OF	060658	1670	F
INDUSTRY, CITY OF	065035	1670	F
SOUTH EL MONTE, CITY OF	060162	1670	F
WHITTIER, CITY OF	060169	1670	F

Notice to User: The **Map Number** shown below should be used when placing map orders; the **Community Number** shown above should be used on insurance applications for the subject community.

MAP NUMBER
06037C1670F

EFFECTIVE DATE
SEPTEMBER 26, 2008

Federal Emergency Management Agency

This is an official copy of a portion of the above referenced flood map. It was extracted using F-MIT On-Line. This map does not reflect changes or amendments which may have been made subsequent to the date on the title block. For the latest product information about National Flood Insurance Program flood maps check the FEMA Flood Map Store at www.msc.fema.gov