d insurance is available in this community, contact your
ional Flood Insurance Program at 1-800-638-6620.

MAP SCALE 1" = 500'

250 0 500 1000 FEET

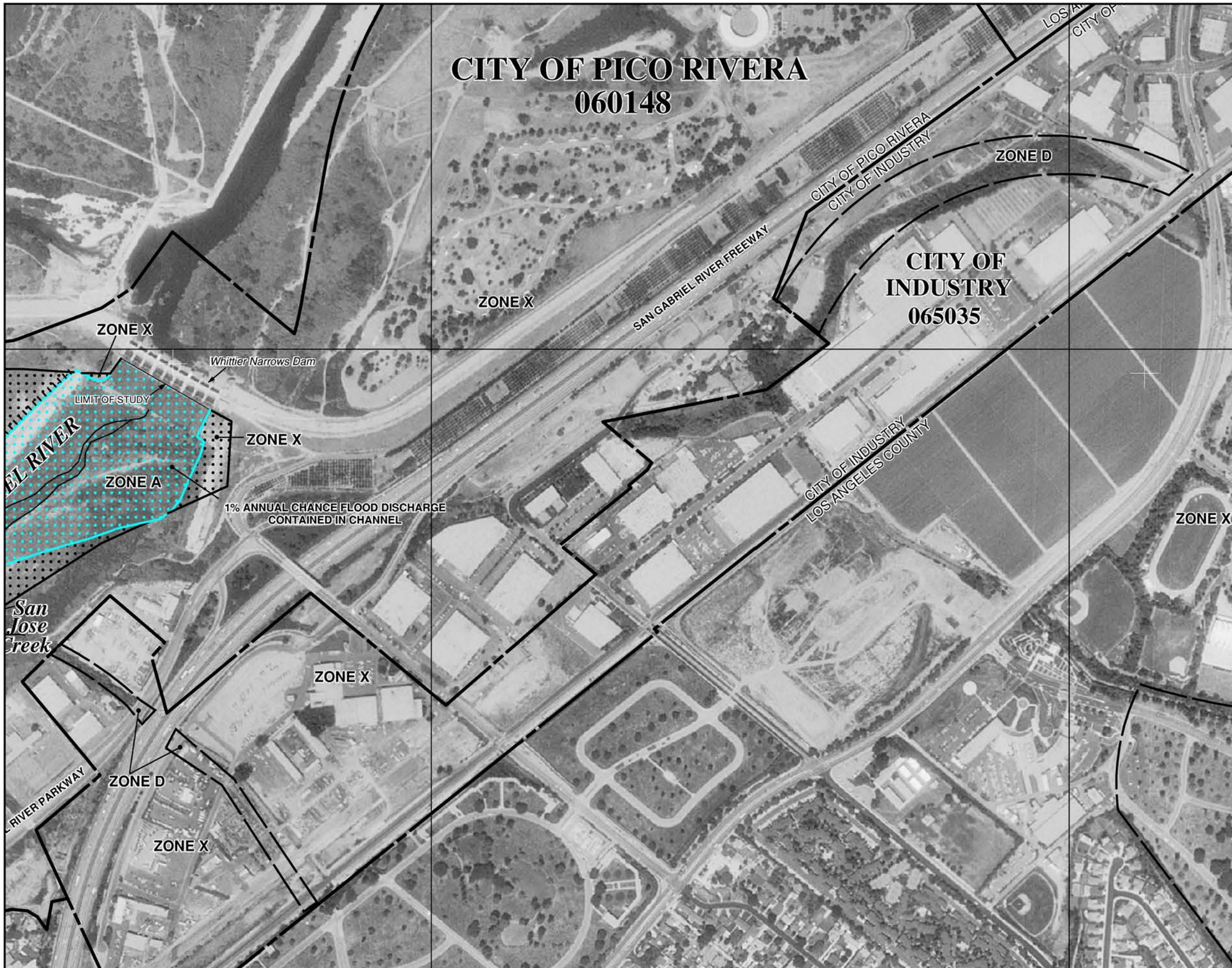


NFIP

NATIONAL FLOOD INSURANCE PROGRAM

PANEL 1668F

# FIRM

## FLOOD INSURANCE RATE MAP

## LOS ANGELES COUNTY, CALIFORNIA

### AND INCORPORATED AREAS

**PANEL 1668 OF 2350**

(SEE MAP INDEX FOR FIRM PANEL LAYOUT)

CONTAINS:

| COMMUNITY | NUMBER | PANEL | SUFFIX |
|---|---|---|---|
| LOS ANGELES COUNTY | 065043 | 1668 | F |
| INDUSTRY, CITY OF | 065035 | 1668 | F |
| PICO RIVERA, CITY OF | 060148 | 1668 | F |
| WHITTIER, CITY OF | 060169 | 1668 | F |

Notice to User: The **Map Number** shown below should be used when placing map orders; the **Community Number** shown above should be used on insurance applications for the subject community.

**MAP NUMBER**
**06037C1668F**

**EFFECTIVE DATE**
**SEPTEMBER 26, 2008**

Federal Emergency Management Agency

This is an official copy of a portion of the above referenced flood map. It was extracted using F-MIT On-Line. This map does not reflect changes or amendments which may have been made subsequent to the date on the title block. For the latest product information about National Flood Insurance Program flood maps check the FEMA Flood Map Store at www.msc.fema.gov